



MT-MRT-MHT
OPTIONS GUIDE

 **MANITOU**
HANDLING YOUR WORLD



INTRODUCTION

Find in this literature all options available for the MT-MRT-MHT ranges.
The price list is the reference to ensure compatibility of options on machines.
This presentation is a description of options.

SYMBOL TABLE

S	Standard
0	Optional
--	Not available





INDEX

• 12V power supply in boom head	86
• 35 kph speed	157
• 220V electrical reheating of hydraulic oil	106
• 230V socket with circuit-breaker on boom head	89
• Adjustable and telescopic steering column	45
• AEOLUS 17.5R25 A2233	13
• Air supply in boom head	87
• Antiperforation liquid	30
• Automatic stabilizers movement	127
• Auto reversing fan	102
• Auxiliary brake and back-up steering	147
• Battery charger for radio control in cab	153
• Battery isolator with electric control in cab	103
• Bi-energy system	129
• Biodegradable oil	124
• Bluetooth car radio	34
• Bluetooth car radio with microphone	35
• Camera in boom head with screen in cab	138
• CAMSO SKS HAULER 12-16.5	26
• CAMSO SKZ HAULER 12-16.5	27
• Car radio antenna	36
• Ceiling light	44
• Centralized greasing points	112
• Clamp predisposition (controls from cabin)	151
• Cold environment exhaust	107
• Comfort Ride Control (CRC) boom suspension	77
• CONTINENTAL 445/65 MPT AC 70G	19
• Continuous flow	75
• Cyclonic prefilter	93
• Digicode anti-theft device	136
• Displaced access to wheel reduction gear pivot pins	101
• Document-case	42
• Double effect rear hydraulic predisposition	121
• Easy Connect System (ECS)	76
• Easy Manager	156
• Electrically operated tilting fabric seat	49
• Electric predisposition on the foot of the boom	85
• Electric predisposition on the top of the boom	84
• Electronic stairway + door + window opening	128
• Electrovalve 2 hydraulic functions on the top of the boom	80
• Electrovalve 3 hydraulic functions on the top of the boom	81
• Engine bonnet: opening lower section	123
• Engine brake	100
• Engine pre-heating	98
• External toolbox	116
• Extinguisher	137
• Flat led rotating beacon	61
• Frame levelling	122



INDEX

• Front right and left working lights (x2)	64
• Fuel heater	97
• Fuel tank locking cap	145
• GOODYEAR 16R25 EV-3	11
• GOODYEAR 17.5R25 RL-5K	12
• GOODYEAR 18R25 EV-3	14
• GOODYEAR 23.5R25 EV-5K	15
• Hand throttle	37
• Height-adjustable ladder hitch	115
• High capacity battery	104
• Hydraulic line for attachments with fast coupling	79
• Hydraulic locking of attachments on T.S.	82
• Hydraulic trailer braking	146
• Inner rear view mirror	43
• Ladder hitch with fixed eyebolt	114
• Lateral wiper	55
• LED front right and left working lights	65
• LED rear right and left working lights	68
• LED working light at the top of the boom foot on fixed part	69
• Load moment indicator (LMI)	78
• Low-frequency pneumatic seat with heating	48
• «LYNX» specific Audio warning on reverse movements	144
• Manual air conditioning	38
• Manual towing hitch	110
• Material baffle on the boom head	83
• Mechanical cloth seat	46
• MICHELIN 18R19.5 TL XF	17
• MICHELIN 18R22.5 XF 1E TL	10
• MICHELIN 18R22.5 XF1E TL	21
• MICHELIN 162A8 400/80-24	22
• MICHELIN 168A8 440/80-24	23
• MICHELIN 445/65R22.5 XZY3	20
• MICHELIN Bibsteel All Terrain 305/70 R16.5	29
• MICHELIN Bibsteel Hard Surface 305/70 R16.5	28
• MICHELIN XHA 15.5 R25	25
• MICHELIN XMCL 460/70 R24	24
• Mirror on rear of the machine	111
• MITAS 445/65 R22.5 AR01	18
• MITAS 445/65R22.5 MPT 06-L	16
• Modcle anti-theft device	135
• Oil vapour recycling	96
• Overhead guard	134
• Platform with winch predisposition	149
• Pneumatic cloth seat	47
• Projecting towing axle	119
• Protective grille for front and rear road lights	71
• Quick drain tool	99
• Rear camera with screen in cab	140



INDEX

• Rear electric plug	113
• Rear licence plate lighting	60
• Rear right and left working lights	66
• Rear right working light	67
• Rear window stay	51
• Rear window with de-icing	50
• Reinforced shaft	141
• Remote control	148
• Return pipe to hydraulic oil tank	74
• Rib handler predisposition	152
• Rim spanner	31
• Self-cleaning air prefilter «TURBO 2»	95
• Self-cleaning prefilter	94
• Set of 4 shims	118
• SHELL DONAX TG oil	125
• Shift-on-Fly transmission	130
• Side camera rear view with screen in cab	139
• Single effect rear hydraulic predisposition	120
• Slide bay opening window on I.H. Door	52
• Special color paints	158
• Speed limiter	92
• Stainless steel tool box on turret	117
• Stop & Go system	105
• Sun visor on roof window	40
• Sun visor on roof window and windscreen	39
• TELUS T32 oil	126
• Water supply in boom head	88
• Windscreen sun visor	41
• Windscreen wiper (front/roof)	56
• Windscreen wiper on roof window	53
• Windscreen wiper on roof window and right side window	54
• Windshield and roof protection grill	143
• Windshield protection grill	142
• Working lights at the top of the boom foot on fixed part (x2)	62
• Working lights on boom head	70
• Working lights on cab	63
• Working platform predisposition with remote control	150





TYRE OPTIONS

page 8

CAB OPTIONS

page 32

LIGHTING

page 58

BOOM OPTIONS

page 72

ENGINE & FILTRATION

page 90

CHASSIS OPTIONS

page 108

SAFETY OPTIONS

page 132

OTHER OPTIONS

page 154







TYRE OPTIONS



MICHELIN 18R22.5 XF 1E TL



DESCRIPTION

Mixed-surface applications (hard / soft ground).

ADVANTAGES

- Possible to travel at sustained speeds
- Resistance to impact and damage
- Continuous centre tread
- Effective self-cleaning
- Excellent traction

Machine compatibility	18R22.5 XF 1E TL
MT 420 H	--
MT 625 H - 625 H Easy	--
MT 732 - 932 - 1030 Easy	--
MT 835 - 1135 - 1335	--
MT 1435 - 1440 Easy - 1440	--
MT 1840 Easy - 1840	--
MT 1440 A-HA - 1840 A-HA	--
MHT 790	0
MHT 1490	--
MHT 10130	--
MHT 10180 - 10230	--
MRT1440-1840 Easy (360°)	--
MRT 2145-2545 Easy (360°)	--
MRT 1440-1640-1840 Easy (400°)	--
MRT 2145-2545 Easy (400°)	--
MRT 2150-2550 Privilege +	--
MRT 2470-3050 Privilege +	--
MRT 3255 Privilege +	--

Machine compatibility	18R22.5 XF 1E TL
MT-X 625	--
MT-X 732 - 1030	--
MT-X 1440 - 1440 A	--
MT-X 1840 - 1840 A	--
MHT-X 790	0
MHT-X 860	--
MHT-X 1490	--
MHT-X 10130	--
MHT-X 10180 - 10230	--
MRT-X 1640 - 1840 Easy (360°)	--
MRT-X 2145 - 2545 Easy (360°)	--
MRT-X 1440 - 1640 - 1840 Easy (400°)	--
MRT-X 2145 - 2545 Easy (400°)	--
MRT-X 2150 - 2550 Privilege +	--
MRT-X 2470 - 3050 Privilege +	--
MRT-X 3255 Privilege +	--

GOODYEAR 16R25 EV-3



DESCRIPTION

Cut and abrasion resistant compound.
Excellent stability.

ADVANTAGES

- Perfect tyre for quarrying and mining applications

Machine compatibility	16R25 EV-3
MT 420 H	--
MT 625 H - 625 H Easy	--
MT 732 - 932 - 1030 Easy	--
MT 835 - 1135 - 1335	--
MT 1435 - 1440 Easy - 1440	--
MT 1840 Easy - 1840	--
MT 1440 A-HA - 1840 A-HA	--
MHT 790	--
MHT 1490	--
MHT 10130	--
MHT 10180 - 10230	o (10180)
MRT1640-1840 Easy (360°)	--
MRT 2145-2545 Easy (360°)	--
MRT 1440-1640-1840 Easy (400°)	--
MRT 2145-2545 Easy (400°)	--
MRT 2150-2550 Privilege +	--
MRT 2470-3050 Privilege +	--
MRT 3255 Privilege +	--

Machine compatibility	16R25 EV-3
MT-X 625	--
MT-X 732 - 1030	--
MT-X 1440 - 1440 A	--
MT-X 1840 - 1840 A	--
MHT-X 790	--
MHT-X 860	--
MHT-X 1490	--
MHT-X 10130	--
MHT-X 10180 - 10230	o (10180)
MRT-X 1640 - 1840 Easy (360°)	--
MRT-X 2145 - 2545 Easy (360°)	--
MRT-X 1440 - 1640 - 1840 Easy (400°)	--
MRT-X 2145 - 2545 Easy (400°)	--
MRT-X 2150 - 2550 Privilege +	--
MRT-X 2470 - 3050 Privilege +	--
MRT-X 3255 Privilege +	--

GOODYEAR 17.5R25 RL-5K



DESCRIPTION

Deep tread to reduce wear.
Impact and cut resistant.

ADVANTAGES

- Perfect tyre for quarrying and mining applications

Machine compatibility	17.5R25 RL-5K
MT 420 H	--
MT 625 H - 625 H Easy	--
MT 732 - 932 - 1030 Easy	--
MT 835 - 1135 - 1335	--
MT 1435 - 1440 Easy - 1440	--
MT 1840 Easy - 1840	--
MT 1440 A-HA - 1840 A-HA	--
MHT 790	--
MHT 1490	0
MHT 10130	0
MHT 10180 - 10230	--
MRT1440-1840 Easy (360°)	--
MRT 2145-2545 Easy (360°)	--
MRT 1440-1640-1840 Easy (400°)	--
MRT 2145-2545 Easy (400°)	--
MRT 2150-2550 Privilege +	--
MRT 2470-3050 Privilege +	--
MRT 3255 Privilege +	--

Machine compatibility	17.5R25 RL-5K
MT-X 625	--
MT-X 732 - 1030	--
MT-X 1440 - 1440 A	--
MT-X 1840 - 1840 A	--
MHT-X 790	--
MHT-X 860	--
MHT-X 1490	0
MHT-X 10130	0
MHT-X 10180 - 10230	--
MRT-X 1640 - 1840 Easy (360°)	--
MRT-X 2145 - 2545 Easy (360°)	--
MRT-X 1440 - 1640 - 1840 Easy (400°)	--
MRT-X 2145 - 2545 Easy (400°)	--
MRT-X 2150 - 2550 Privilege +	--
MRT-X 2470 - 3050 Privilege +	--
MRT-X 3255 Privilege +	--

AEOLUS 17.5R25 A2233



DESCRIPTION

Cut and abrasion resistant compound.
Extra deep tread.
Reinforced side.

ADVANTAGES

- Perfect tyre for quarrying and mining applications

Machine compatibility	17.5R25 A2233
MT 420 H	--
MT 625 H - 625 H Easy	--
MT 732 - 932 - 1030 Easy	--
MT 835 - 1135 - 1335	--
MT 1435 - 1440 Easy - 1440	--
MT 1840 Easy - 1840	--
MT 1440 A-HA - 1840 A-HA	--
MHT 790	--
MHT 1490	0
MHT 10130	0
MHT 10180 - 10230	--
MRT1440-1840 Easy (360°)	--
MRT 2145-2545 Easy (360°)	--
MRT 1440-1640-1840 Easy (400°)	--
MRT 2145-2545 Easy (400°)	--
MRT 2150-2550 Privilege +	--
MRT 2470-3050 Privilege +	--
MRT 3255 Privilege +	--

Machine compatibility	17.5R25 A2233
MT-X 625	--
MT-X 732 - 1030	--
MT-X 1440 - 1440 A	--
MT-X 1840 - 1840 A	--
MHT-X 790	--
MHT-X 860	--
MHT-X 1490	0
MHT-X 10130	0
MHT-X 10180 - 10230	--
MRT-X 1640 - 1840 Easy (360°)	--
MRT-X 2145 - 2545 Easy (360°)	--
MRT-X 1440 - 1640 - 1840 Easy (400°)	--
MRT-X 2145 - 2545 Easy (400°)	--
MRT-X 2150 - 2550 Privilege +	--
MRT-X 2470 - 3050 Privilege +	--
MRT-X 3255 Privilege +	--

GOODYEAR 18R25 EV-3



DESCRIPTION

Cut and abrasion resistant compound.
Excellent stability.

ADVANTAGES

- Perfect tyre for quarrying and mining applications

Machine compatibility	18R25 EV-3
MT 420 H	--
MT 625 H - 625 H Easy	--
MT 732 - 932 - 1030 Easy	--
MT 835 - 1135 - 1335	--
MT 1435 - 1440 Easy - 1440	--
MT 1840 Easy - 1840	--
MT 1440 A-HA - 1840 A-HA	--
MHT 790	--
MHT 1490	--
MHT 10130	--
MHT 10180 - 10230	o (10230)
MRT1440-1840 Easy (360°)	--
MRT 2145-2545 Easy (360°)	--
MRT 1440-1640-1840 Easy (400°)	--
MRT 2145-2545 Easy (400°)	--
MRT 2150-2550 Privilege +	--
MRT 2470-3050 Privilege +	--
MRT 3255 Privilege +	--

Machine compatibility	18R25 EV-3
MT-X 625	--
MT-X 732 - 1030	--
MT-X 1440 - 1440 A	--
MT-X 1840 - 1840 A	--
MHT-X 790	--
MHT-X 860	--
MHT-X 1490	--
MHT-X 10130	--
MHT-X 10180 - 10230	o (10230)
MRT-X 1640 - 1840 Easy (360°)	--
MRT-X 2145 - 2545 Easy (360°)	--
MRT-X 1440 - 1640 - 1840 Easy (400°)	--
MRT-X 2145 - 2545 Easy (400°)	--
MRT-X 2150 - 2550 Privilege +	--
MRT-X 2470 - 3050 Privilege +	--
MRT-X 3255 Privilege +	--

GOODYEAR 23.5R25 EV-5K



DESCRIPTION

Cut and abrasion resistant compound.
More ground contact (compared to 18" width tyres).

ADVANTAGES

- Perfect for quarrying and mining applications.
- Reduced ground pressure (due to tyre width).

Machine compatibility	23.5R25 EV-5K
MT 420 H	--
MT 625 H - 625 H Easy	--
MT 732 - 932 - 1030 Easy	--
MT 835 - 1135 - 1335	--
MT 1435 - 1440 Easy - 1440	--
MT 1840 Easy - 1840	--
MT 1440 A-HA - 1840 A-HA	--
MHT 790	--
MHT 1490	--
MHT 10130	--
MHT 10180 - 10230	o (10230)
MRT1440-1840 Easy (360°)	--
MRT 2145-2545 Easy (360°)	--
MRT 1440-1640-1840 Easy (400°)	--
MRT 2145-2545 Easy (400°)	--
MRT 2150-2550 Privilege +	--
MRT 2470-3050 Privilege +	--
MRT 3255 Privilege +	--

Machine compatibility	23.5R25 EV-5K
MT-X 625	--
MT-X 732 - 1030	--
MT-X 1440 - 1440 A	--
MT-X 1840 - 1840 A	--
MHT-X 790	--
MHT-X 860	--
MHT-X 1490	--
MHT-X 10130	--
MHT-X 10180 - 10230	o (10230)
MRT-X 1640 - 1840 Easy (360°)	--
MRT-X 2145 - 2545 Easy (360°)	--
MRT-X 1440 - 1640 - 1840 Easy (400°)	--
MRT-X 2145 - 2545 Easy (400°)	--
MRT-X 2150 - 2550 Privilege +	--
MRT-X 2470 - 3050 Privilege +	--
MRT-X 3255 Privilege +	--

MITAS 445/65R22.5 MPT 06-L



DESCRIPTION

Mixed-surface applications.

ADVANTAGES

- Tread provides excellent driveability and increased stability

Machine compatibility	445/65R22.5 MPT 06-L
MT 420 H	--
MT 625 H - 625 H Easy	--
MT 732 - 932 - 1030 Easy	--
MT 835 - 1135 - 1335	--
MT 1435 - 1440 Easy - 1440	--
MT 1840 Easy - 1840	--
MT 1440 A-HA - 1840 A-HA	--
MHT 790	--
MHT 1490	--
MHT 10130	--
MHT 10180 - 10230	--
MRT1440-1840 Easy (360°)	--
MRT 2145-2545 Easy (360°)	--
MRT 1440-1640-1840 Easy (400°)	--
MRT 2145-2545 Easy (400°)	--
MRT 2150-2550 Privilege +	--
MRT 2470-3050 Privilege +	--
MRT 3255 Privilege +	--

Machine compatibility	445/65R22.5 MPT 06-L
MT-X 625	--
MT-X 732 - 1030	--
MT-X 1440 - 1440 A	--
MT-X 1840 - 1840 A	--
MHT-X 790	--
MHT-X 860	0
MHT-X 1490	--
MHT-X 10130	--
MHT-X 10180 - 10230	--
MRT-X 1640 - 1840 Easy (360°)	--
MRT-X 2145 - 2545 Easy (360°)	--
MRT-X 1440 - 1640 - 1840 Easy (400°)	--
MRT-X 2145 - 2545 Easy (400°)	--
MRT-X 2150 - 2550 Privilege +	--
MRT-X 2470 - 3050 Privilege +	--
MRT-X 3255 Privilege +	--

MICHELIN 18R19.5 TL XF



DESCRIPTION

Mixed-surface applications (hard / soft ground).

ADVANTAGES

- Possible to travel at sustained speeds
- Resistance to impact and damage
- Continuous centre tread
- Effective self-cleaning
- Excellent traction

Machine compatibility	18R19.5 TL XF
MT 420 H	--
MT 625 H - 625 H Easy	--
MT 732 - 932 - 1030 Easy	--
MT 835 - 1135 - 1335	--
MT 1435 - 1440 Easy - 1440	--
MT 1840 Easy - 1840	--
MT 1440 A-HA - 1840 A-HA	--
MHT 790	--
MHT 1490	--
MHT 10130	--
MHT 10180 - 10230	--
MRT1440-1840 Easy (360°)	--
MRT 2145-2545 Easy (360°)	o
MRT 1440-1640-1840 Easy (400°)	--
MRT 2145-2545 Easy (400°)	o
MRT 2150-2550 Privilege +	--
MRT 2470-3050 Privilege +	--
MRT 3255 Privilege +	--

Machine compatibility	18R19.5 TL XF
MT-X 625	--
MT-X 732 - 1030	--
MT-X 1440 - 1440 A	--
MT-X 1840 - 1840 A	--
MHT-X 790	--
MHT-X 860	--
MHT-X 1490	--
MHT-X 10130	--
MHT-X 10180 - 10230	--
MRT-X 1640 - 1840 Easy (360°)	--
MRT-X 2145 - 2545 Easy (360°)	o
MRT-X 1440 - 1640 - 1840 Easy (400°)	--
MRT-X 2145 - 2545 Easy (400°)	o
MRT-X 2150 - 2550 Privilege +	--
MRT-X 2470 - 3050 Privilege +	--
MRT-X 3255 Privilege +	--

MITAS 445/65 R22.5 AR01



DESCRIPTION

Mixed tread.

ADVANTAGES

- Reduced fuel consumption
- Prolonged working life

Machine compatibility	445/65 R22.5 AR01
MT 420 H	--
MT 625 H - 625 H Easy	--
MT 732 - 932 - 1030 Easy	--
MT 835 - 1135 - 1335	--
MT 1435 - 1440 Easy - 1440	--
MT 1840 Easy - 1840	--
MT 1440 A-HA - 1840 A-HA	--
MHT 790	--
MHT 1490	--
MHT 10130	--
MHT 10180 - 10230	--
MRT1440-1840 Easy (360°)	--
MRT 2145-2545 Easy (360°)	--
MRT 1440-1640-1840 Easy (400°)	--
MRT 2145-2545 Easy (400°)	--
MRT 2150-2550 Privilege +	0
MRT 2470-3050 Privilege +	0
MRT 3255 Privilege +	--

Machine compatibility	445/65 R22.5 AR01
MT-X 625	--
MT-X 732 - 1030	--
MT-X 1440 - 1440 A	--
MT-X 1840 - 1840 A	--
MHT-X 790	--
MHT-X 860	--
MHT-X 1490	--
MHT-X 10130	--
MHT-X 10180 - 10230	--
MRT-X 1640 - 1840 Easy (360°)	--
MRT-X 2145 - 2545 Easy (360°)	--
MRT-X 1440 - 1640 - 1840 Easy (400°)	--
MRT-X 2145 - 2545 Easy (400°)	--
MRT-X 2150 - 2550 Privilege +	0
MRT-X 2470 - 3050 Privilege +	0
MRT-X 3255 Privilege +	--

CONTINENTAL 445/65 MPT AC 70G



DESCRIPTION

Agricultural tread.

ADVANTAGES

- Extremely quiet running on the road.
- Excellent traction

Machine compatibility	445/65 MPT AC 70G
MT 420 H	--
MT 625 H - 625 H Easy	--
MT 732 - 932 - 1030 Easy	--
MT 835 - 1135 - 1335	--
MT 1435 - 1440 Easy - 1440	--
MT 1840 Easy - 1840	--
MT 1440 A-HA - 1840 A-HA	--
MHT 790	--
MHT 1490	--
MHT 10130	--
MHT 10180 - 10230	--
MRT1440-1840 Easy (360°)	--
MRT 2145-2545 Easy (360°)	--
MRT 1440-1640-1840 Easy (400°)	--
MRT 2145-2545 Easy (400°)	--
MRT 2150-2550 Privilege +	0
MRT 2470-3050 Privilege +	0
MRT 3255 Privilege +	--

Machine compatibility	445/65 MPT AC 70G
MT-X 625	--
MT-X 732 - 1030	--
MT-X 1440 - 1440 A	--
MT-X 1840 - 1840 A	--
MHT-X 790	--
MHT-X 860	--
MHT-X 1490	--
MHT-X 10130	--
MHT-X 10180 - 10230	--
MRT-X 1640 - 1840 Easy (360°)	--
MRT-X 2145 - 2545 Easy (360°)	--
MRT-X 1440 - 1640 - 1840 Easy (400°)	--
MRT-X 2145 - 2545 Easy (400°)	--
MRT-X 2150 - 2550 Privilege +	0
MRT-X 2470 - 3050 Privilege +	0
MRT-X 3255 Privilege +	--

MICHELIN 445/65R22.5 XZY3



DESCRIPTION

Tread suitable for on-road driving.

ADVANTAGES

- improved traction in soft soil and mud promoted by aggressive new tread design
- Great resistance to shocks

Machine compatibility	445/65R22.5 XZY3
MT 420 H	--
MT 625 H - 625 H Easy	--
MT 732 - 932 - 1030 Easy	--
MT 835 - 1135 - 1335	--
MT 1435 - 1440 Easy - 1440	--
MT 1840 Easy - 1840	--
MT 1440 A-HA - 1840 A-HA	--
MHT 790	--
MHT 1490	--
MHT 10130	--
MHT 10180 - 10230	--
MRT1440-1840 Easy (360°)	--
MRT 2145-2545 Easy (360°)	--
MRT 1440-1640-1840 Easy (400°)	--
MRT 2145-2545 Easy (400°)	--
MRT 2150-2550 Privilege +	0
MRT 2470-3050 Privilege +	0
MRT 3255 Privilege +	--

Machine compatibility	445/65R22.5 XZY3
MT-X 625	--
MT-X 732 - 1030	--
MT-X 1440 - 1440 A	--
MT-X 1840 - 1840 A	--
MHT-X 790	--
MHT-X 860	--
MHT-X 1490	--
MHT-X 10130	--
MHT-X 10180 - 10230	--
MRT-X 1640 - 1840 Easy (360°)	--
MRT-X 2145 - 2545 Easy (360°)	--
MRT-X 1440 - 1640 - 1840 Easy (400°)	--
MRT-X 2145 - 2545 Easy (400°)	--
MRT-X 2150 - 2550 Privilege +	0
MRT-X 2470 - 3050 Privilege +	0
MRT-X 3255 Privilege +	--

MICHELIN 18R22.5 XF1E TL



DESCRIPTION

Mixed uses (hard / soft grounds).

ADVANTAGES

- Possibility of moving at sustained speeds
- Higher resistance to shocks
- Continuous center sculpture
- Effective self-cleaning
- Excellent traction

Machine compatibility	18R22.5 XF1E TL
MT 420 H	--
MT 625 H - 625 H Easy	--
MT 732 - 932 - 1030 Easy	--
MT 835 - 1135 - 1335	--
MT 1435 - 1440 Easy - 1440	--
MT 1840 Easy - 1840	--
MT 1440 A-HA - 1840 A-HA	--
MHT 790	--
MHT 1490	--
MHT 10130	--
MHT 10180 - 10230	--
MRT1440-1840 Easy (360°)	--
MRT 2145-2545 Easy (360°)	--
MRT 1440-1640-1840 Easy (400°)	--
MRT 2145-2545 Easy (400°)	--
MRT 2150-2550 Privilege +	0
MRT 2470-3050 Privilege +	0
MRT 3255 Privilege +	0

Machine compatibility	18R22.5 XF1E TL
MT-X 625	--
MT-X 732 - 1030	--
MT-X 1440 - 1440 A	--
MT-X 1840 - 1840 A	--
MHT-X 790	--
MHT-X 860	--
MHT-X 1490	--
MHT-X 10130	--
MHT-X 10180 - 10230	--
MRT-X 1640 - 1840 Easy (360°)	--
MRT-X 2145 - 2545 Easy (360°)	--
MRT-X 1440 - 1640 - 1840 Easy (400°)	--
MRT-X 2145 - 2545 Easy (400°)	--
MRT-X 2150 - 2550 Privilege +	0
MRT-X 2470 - 3050 Privilege +	0
MRT-X 3255 Privilege +	--

MICHELIN 162A8 400/80-24



DESCRIPTION

Standard traditional tyres.

ADVANTAGES

- Well-known French brand

Machine compatibility	Standard	Comfort
MT 420 H	--	
MT 625 H - 625 H Easy	--	
MT 732 - 932 - 1030 Easy	o	
MT 835 - 1135 - 1335	o	
MT 1435 - 1440 Easy - 1440	o	
MT 1840 Easy - 1840	--	
MT 1440 A-HA - 1840 A-HA		--
MHT 790	--	
MHT 1490	--	
MHT 10130	--	
MHT 10180 - 10230	--	
MRT1440-1840 Easy (360°)	--	
MRT 2145-2545 Easy (360°)	--	
MRT 1440-1640-1840 Easy (400°)	--	
MRT 2145-2545 Easy (400°)	--	
MRT 2150-2550 Privilege +	--	
MRT 2470-3050 Privilege +	--	
MRT 3255 Privilege +	--	

Machine compatibility	Standard	Comfort
MT-X 625		--
MT-X 732 - 1030		o
MT-X 1440 - 1440 A		o
MT-X 1840 - 1840 A		--
MHT-X 790		--
MHT-X 860		--
MHT-X 1490		--
MHT-X 10130		--
MHT-X 10180 - 10230		--
MRT-X 1640 - 1840 Easy (360°)		--
MRT-X 2145 - 2545 Easy (360°)		--
MRT-X 1440 - 1640 - 1840 Easy (400°)		--
MRT-X 2145 - 2545 Easy (400°)		--
MRT-X 2150 - 2550 Privilege +		--
MRT-X 2470 - 3050 Privilege +		--
MRT-X 3255 Privilege +		--

MICHELIN 168A8 440/80-24



DESCRIPTION

Standard traditional tyres.

ADVANTAGES

- Well-known French brand

Machine compatibility	Standard	Comfort
MT 420 H	--	
MT 625 H - 625 H Easy	--	
MT 732 - 932 - 1030 Easy	--	
MT 835 - 1135 - 1335	--	
MT 1435 - 1440 Easy - 1440	--	
MT 1840 Easy - 1840		0
MT 1440 A-HA - 1840 A-HA		0
MHT 790	--	
MHT 1490	--	
MHT 10130	--	
MHT 10180 - 10230	--	
MRT1440-1840 Easy (360°)	--	
MRT 2145-2545 Easy (360°)	--	
MRT 1440-1640-1840 Easy (400°)	--	
MRT 2145-2545 Easy (400°)	--	
MRT 2150-2550 Privilege +	--	
MRT 2470-3050 Privilege +	--	
MRT 3255 Privilege +	--	

Machine compatibility	Standard	Comfort
MT-X 625	--	
MT-X 732 - 1030	--	
MT-X 1440 - 1440 A	--	
MT-X 1840 - 1840 A		0
MHT-X 790	--	
MHT-X 860	--	
MHT-X 1490	--	
MHT-X 10130	--	
MHT-X 10180 - 10230	--	
MRT-X 1640 - 1840 Easy (360°)	--	
MRT-X 2145 - 2545 Easy (360°)	--	
MRT-X 1440 - 1640 - 1840 Easy (400°)	--	
MRT-X 2145 - 2545 Easy (400°)	--	
MRT-X 2150 - 2550 Privilege +	--	
MRT-X 2470 - 3050 Privilege +	--	
MRT-X 3255 Privilege +	--	

MICHELIN XMCL 460/70 R24



DESCRIPTION

Radial structure tyres (off-road use and soft ground).

ADVANTAGES

- Famous French brand
- Very good adhesion and high performance on soft ground
- The sides are reinforced and structure in radial
- Excellent resistance

Machine compatibility	Standard	Comfort
MT 420 H	--	
MT 625 H - 625 H Easy	--	
MT 732 - 932 - 1030 Easy	o	
MT 835 - 1135 - 1335	--	
MT 1435 - 1440 Easy - 1440	--	
MT 1840 Easy - 1840		--
MT 1440 A-HA - 1840 A-HA		--
MHT 790		--
MHT 1490		--
MHT 10130	--	
MHT 10180 - 10230		--
MRT1440-1840 Easy (360°)	--	
MRT 2145-2545 Easy (360°)	--	
MRT 1440-1640-1840 Easy (400°)	--	
MRT 2145-2545 Easy (400°)	--	
MRT 2150-2550 Privilege +	--	
MRT 2470-3050 Privilege +	--	
MRT 3255 Privilege +	--	

Machine compatibility	Standard	Comfort
MT-X 625		--
MT-X 732 - 1030		--
MT-X 1440 - 1440 A		--
MT-X 1840 - 1840 A		--
MHT-X 790		--
MHT-X 860		--
MHT-X 1490		--
MHT-X 10130		--
MHT-X 10180 - 10230		--
MRT-X 1640 - 1840 Easy (360°)		--
MRT-X 2145 - 2545 Easy (360°)		--
MRT-X 1440 - 1640 - 1840 Easy (400°)		--
MRT-X 2145 - 2545 Easy (400°)		--
MRT-X 2150 - 2550 Privilege +		--
MRT-X 2470 - 3050 Privilege +		--
MRT-X 3255 Privilege +		--

MICHELIN XHA 15.5 R25



DESCRIPTION

Tyres for use on hard ground.

ADVANTAGES

- Suitable for hard floors for a longer life

Machine compatibility	Standard	Comfort
MT 420 H	--	
MT 625 H - 625 H Easy	--	
MT 732 - 932 - 1030 Easy	o	
MT 835 - 1135 - 1335	--	
MT 1435 - 1440 Easy - 1440	--	
MT 1840 Easy - 1840		--
MT 1440 A-HA - 1840 A-HA		--
MHT 790		--
MHT 1490		--
MHT 10130		--
MHT 10180 - 10230		--
MRT1440-1840 Easy (360°)	--	
MRT 2145-2545 Easy (360°)	--	
MRT 1440-1640-1840 Easy (400°)	--	
MRT 2145-2545 Easy (400°)	--	
MRT 2150-2550 Privilege +	--	
MRT 2470-3050 Privilege +	--	
MRT 3255 Privilege +	--	

Machine compatibility	Standard	Comfort
MT-X 625		--
MT-X 732 - 1030		--
MT-X 1440 - 1440 A		--
MT-X 1840 - 1840 A		--
MHT-X 790		--
MHT-X 860		--
MHT-X 1490		--
MHT-X 10130		--
MHT-X 10180 - 10230		--
MRT-X 1640 - 1840 Easy (360°)		--
MRT-X 2145 - 2545 Easy (360°)		--
MRT-X 1440 - 1640 - 1840 Easy (400°)		--
MRT-X 2145 - 2545 Easy (400°)		--
MRT-X 2150 - 2550 Privilege +		--
MRT-X 2470 - 3050 Privilege +		--
MRT-X 3255 Privilege +		--

CAMSO SKS HAULER 12-16.5



DESCRIPTION

Tyres for off-road use with reinforced sidewall.

ADVANTAGES

- Improved impact resistance
- Extended service life

Machine compatibility	Standard	Comfort
MT 420 H	0	
MT 625 H - 625 H Easy	0	
MT 732 - 932 - 1030 Easy	--	
MT 835 - 1135 - 1335	--	
MT 1435 - 1440 Easy - 1440	--	
MT 1840 Easy - 1840		--
MT 1440 A-HA - 1840 A-HA	--	
MHT 790	--	
MHT 1490	--	
MHT 10130	--	
MHT 10180 - 10230	--	
MRT1440-1840 Easy (360°)	--	
MRT 2145-2545 Easy (360°)	--	
MRT 1440-1640-1840 Easy (400°)	--	
MRT 2145-2545 Easy (400°)	--	
MRT 2150-2550 Privilege +	--	
MRT 2470-3050 Privilege +	--	
MRT 3255 Privilege +	--	

Machine compatibility	Standard	Comfort
MT-X 625	--	
MT-X 732 - 1030	--	
MT-X 1440 - 1440 A	--	
MT-X 1840 - 1840 A	--	
MHT-X 790	--	
MHT-X 860	--	
MHT-X 1490	--	
MHT-X 10130	--	
MHT-X 10180 - 10230	--	
MRT-X 1640 - 1840 Easy (360°)	--	
MRT-X 2145 - 2545 Easy (360°)	--	
MRT-X 1440 - 1640 - 1840 Easy (400°)	--	
MRT-X 2145 - 2545 Easy (400°)	--	
MRT-X 2150 - 2550 Privilege +	--	
MRT-X 2470 - 3050 Privilege +	--	
MRT-X 3255 Privilege +	--	

CAMSO SKZ HAULER 12-16.5



DESCRIPTION

Tyres for use on hard ground.

ADVANTAGES

- Adapted to hard ground to give a longer service life

Machine compatibility	Standard	Comfort
MT 420 H		o
MT 625 H - 625 H Easy	--	
MT 732 - 932 - 1030 Easy	--	
MT 835 - 1135 - 1335	--	
MT 1435 - 1440 Easy - 1440	--	
MT 1840 Easy - 1840		--
MT 1440 A-HA - 1840 A-HA		--
MHT 790		--
MHT 1490		--
MHT 10130		--
MHT 10180 - 10230		--
MRT1440-1840 Easy (360°)		--
MRT 2145-2545 Easy (360°)		--
MRT 1440-1640-1840 Easy (400°)		--
MRT 2145-2545 Easy (400°)		--
MRT 2150-2550 Privilege +		--
MRT 2470-3050 Privilege +		--
MRT 3255 Privilege +		--

Machine compatibility	Standard	Comfort
MT-X 625		--
MT-X 732 - 1030		--
MT-X 1440 - 1440 A		--
MT-X 1840 - 1840 A		--
MHT-X 790		--
MHT-X 860		--
MHT-X 1490		--
MHT-X 10130		--
MHT-X 10180 - 10230		--
MRT-X 1640 - 1840 Easy (360°)		--
MRT-X 2145 - 2545 Easy (360°)		--
MRT-X 1440 - 1640 - 1840 Easy (400°)		--
MRT-X 2145 - 2545 Easy (400°)		--
MRT-X 2150 - 2550 Privilege +		--
MRT-X 2470 - 3050 Privilege +		--
MRT-X 3255 Privilege +		--

MICHELIN BIBSTEEL HARD SURFACE 305/70 R16.5



DESCRIPTION

Radial tyres with 3 metal folds for hard floors.

ADVANTAGES

- Better resistance to wear and tear on difficult surfaces
- Puncture resistant
- Comfort, durability and robustness

Machine compatibility	Standard	Comfort
MT 420 H	0	
MT 625 H - 625 H Easy	0	
MT 732 - 932 - 1030 Easy	--	
MT 835 - 1135 - 1335	--	
MT 1435 - 1440 Easy - 1440	--	
MT 1840 Easy - 1840	--	
MT 1440 A-HA - 1840 A-HA	--	
MHT 790	--	
MHT 1490	--	
MHT 10130	--	
MHT 10180 - 10230	--	
MRT1440-1840 Easy (360°)	--	
MRT 2145-2545 Easy (360°)	--	
MRT 1440-1640-1840 Easy (400°)	--	
MRT 2145-2545 Easy (400°)	--	
MRT 2150-2550 Privilege +	--	
MRT 2470-3050 Privilege +	--	
MRT 3255 Privilege +	--	

Machine compatibility	Standard	Comfort
MT-X 625	--	
MT-X 732 - 1030	--	
MT-X 1440 - 1440 A	--	
MT-X 1840 - 1840 A	--	
MHT-X 790	--	
MHT-X 860	--	
MHT-X 1490	--	
MHT-X 10130	--	
MHT-X 10180 - 10230	--	
MRT-X 1640 - 1840 Easy (360°)	--	
MRT-X 2145 - 2545 Easy (360°)	--	
MRT-X 1440 - 1640 - 1840 Easy (400°)	--	
MRT-X 2145 - 2545 Easy (400°)	--	
MRT-X 2150 - 2550 Privilege +	--	
MRT-X 2470 - 3050 Privilege +	--	
MRT-X 3255 Privilege +	--	

MICHELIN BIBSTEEL ALL TERRAIN 305/70 R16.5



DESCRIPTION

This option, with the same size as standard tyres, does not change the dimensions of the machine.

ADVANTAGES

- Increased traction on rough terrain
- A strong solution (radial construction, reinforced side)
- Longer service life

Machine compatibility	Standard	Comfort
MT 420 H		0
MT 625 H - 625 H Easy	--	
MT 732 - 932 - 1030 Easy	--	
MT 835 - 1135 - 1335	--	
MT 1435 - 1440 Easy - 1440	--	
MT 1840 Easy - 1840		--
MT 1440 A-HA - 1840 A-HA	--	
MHT 790		--
MHT 1490		--
MHT 10130		--
MHT 10180 - 10230		--
MRT1440-1840 Easy (360°)	--	
MRT 2145-2545 Easy (360°)	--	
MRT 1440-1640-1840 Easy (400°)	--	
MRT 2145-2545 Easy (400°)	--	
MRT 2150-2550 Privilege +	--	
MRT 2470-3050 Privilege +	--	
MRT 3255 Privilege +	--	

Machine compatibility	Standard	Comfort
MT-X 625		--
MT-X 732 - 1030		--
MT-X 1440 - 1440 A		--
MT-X 1840 - 1840 A		--
MHT-X 790		--
MHT-X 860		--
MHT-X 1490		--
MHT-X 10130		--
MHT-X 10180 - 10230		--
MRT-X 1640 - 1840 Easy (360°)		--
MRT-X 2145 - 2545 Easy (360°)		--
MRT-X 1440 - 1640 - 1840 Easy (400°)		--
MRT-X 2145 - 2545 Easy (400°)		--
MRT-X 2150 - 2550 Privilege +		--
MRT-X 2470 - 3050 Privilege +		--
MRT-X 3255 Privilege +		--

ANTIPERFORATION LIQUID

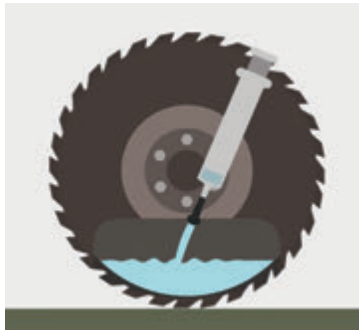

DESCRIPTION

2 to 3 litres of anti-puncture fluid are poured through a valve into the tyre.

ADVANTAGES

- Prevents 80% of punctures caused by screws, staples, thorns, nails ...
- Saves on costs

Machine compatibility	Standard	Comfort
MT 420 H		0
MT 625 H - 625 H Easy		0
MT 732 - 932 - 1030 Easy		0
MT 835 - 1135 - 1335		0
MT 1435 - 1440 Easy - 1440		0
MT 1840 Easy - 1840		0
MT 1440 A-HA - 1840 A-HA		0
MHT 790		--
MHT 1490		--
MHT 10130		--
MHT 10180 - 10230		--
MRT1440-1840 Easy (360°)		--
MRT 2145-2545 Easy (360°)		--
MRT 1440-1640-1840 Easy (400°)		--
MRT 2145-2545 Easy (400°)		--
MRT 2150-2550 Privilege +		--
MRT 2470-3050 Privilege +		--
MRT 3255 Privilege +		--

Machine compatibility	Standard	Comfort
MT-X 625		0
MT-X 732 - 1030		0
MT-X 1440 - 1440 A		0
MT-X 1840 - 1840 A		0
MHT-X 790		--
MHT-X 860		--
MHT-X 1490		--
MHT-X 10130		--
MHT-X 10180 - 10230		--
MRT-X 1640 - 1840 Easy (360°)		--
MRT-X 2145 - 2545 Easy (360°)		--
MRT-X 1440 - 1640 - 1840 Easy (400°)		--
MRT-X 2145 - 2545 Easy (400°)		--
MRT-X 2150 - 2550 Privilege +		--
MRT-X 2470 - 3050 Privilege +		--
MRT-X 3255 Privilege +		--

RIM SPANNER

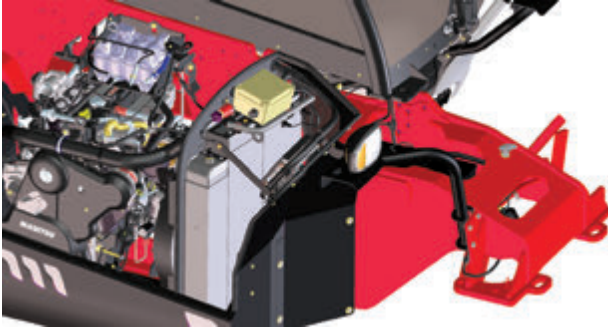

DESCRIPTION

Tool required to change tyres.
It is located inside the engine compartment (on the side) or under the seat.

ADVANTAGES

- A tool adapted to your machine

Machine compatibility	Standard	Comfort
MT 420 H		0
MT 625 H - 625 H Easy		0
MT 732 - 932 - 1030 Easy		0
MT 835 - 1135 - 1335		0
MT 1435 - 1440 Easy - 1440		0
MT 1840 Easy - 1840		0
MT 1440 A-HA - 1840 A-HA		0
MHT 790		--
MHT 1490		--
MHT 10130		--
MHT 10180 - 10230		--
MRT1440-1840 Easy (360°)		--
MRT 2145-2545 Easy (360°)		--
MRT 1440-1640-1840 Easy (400°)		--
MRT 2145-2545 Easy (400°)		--
MRT 2150-2550 Privilege +		--
MRT 2470-3050 Privilege +		--
MRT 3255 Privilege +		--

Machine compatibility	Standard	Comfort
MT-X 625		0
MT-X 732 - 1030		0
MT-X 1440 - 1440 A		0
MT-X 1840 - 1840 A		0
MHT-X 790		--
MHT-X 860		--
MHT-X 1490		--
MHT-X 10130		--
MHT-X 10180 - 10230		--
MRT-X 1640 - 1840 Easy (360°)		--
MRT-X 2145 - 2545 Easy (360°)		--
MRT-X 1440 - 1640 - 1840 Easy (400°)		--
MRT-X 2145 - 2545 Easy (400°)		--
MRT-X 2150 - 2550 Privilege +		--
MRT-X 2470 - 3050 Privilege +		--
MRT-X 3255 Privilege +		--





CAB OPTIONS

BLUETOOTH CAR RADIO



DESCRIPTION

Car radio with Bluetooth system.

ADVANTAGES

- More operator comfort
- Radio is ideally positioned

Machine compatibility	Standard	Comfort
MT 420 H	--	0
MT 625 H	--	0
MT 625 H Easy		0
MT 732-932-1030 Easy	--	0
MT 835-1135-1335 Easy	--	0
MT 1135-1335 HA Easy		0
MT 1135-1335	--	0
MT 1435-1440-1840 Easy		0
MT 1440-1840		0
MT 1440-1840 A-HA	--	
MHT 790		0
MHT 1490		0
MHT 10130		0
MHT 10180-10230		0
MRT 1640-1840 Easy (360°)		0
MRT 2145-2545 Easy (360°)		0
MRT 1440-1640-1840 Easy (400°)		0
MRT 2145-2545 Easy (400°)		0
MRT 2150-2550 Privilege +		0
MRT 2470-3050 Privilege +		0
MRT 3255 Privilege +		0

Machine compatibility	Standard	Comfort
MT-X 625	--	0
MT-X 732-1030		0
MT-X 1440-1440 A-1840-1840 A		0
MHT-X 790		0
MHT-X 860		0
MHT-X 1490		0
MHT-X 10130		0
MHT-X 10180-10230		0
MRT-X 1640-1840 Easy (360°)		0
MRT-X 2145-2545 Easy (360°)		0
MRT-X 1440-1640-1840 Easy (400°)		0
MRT-X 2145-2545 Easy (400°)		0
MRT-X 2150-2550 Privilege +		0
MRT-X 2470-3050 Privilege +		0
MRT-X 3255 Privilege +		0

BLUETOOTH CAR RADIO WITH MICROPHONE



DESCRIPTION

Car radio with Bluetooth system and built-in microphone.

ADVANTAGES

- More operator comfort
- Radio is ideally positioned

Machine compatibility	Standard	Comfort
MT 420 H	--	0
MT 625 H		0
MT 625 H Easy		0
MT 732-932-1030 Easy	--	0
MT 835-1135-1335 Easy	--	0
MT 1135-1335 HA Easy	--	0
MT 1135-1335		0
MT 1435-1440-1840 Easy	--	0
MT 1440-1840		0
MT 1440-1840 A-HA		0
MHT 790		0
MHT 1490		0
MHT 10130		0
MHT 10180-10230		0
MRT 11640-1840 Easy (360°)		0
MRT 2145-2545 Easy (360°)		0
MRT 1440-1640-1840 Easy (400°)		0
MRT 2145-2545 Easy (400°)		0
MRT 2150-2550 Privilege +		0
MRT 2470-3050 Privilege +		0
MRT 3255 Privilege +		0

Machine compatibility	Standard	Comfort
MT-X 625	--	0
MT-X 732-1030		0
MT-X 1440-1440 A-1840-1840 A		0
MHT-X 790		0
MHT-X 860	--	
MHT-X 1490		0
MHT-X 10130		0
MHT-X 10180-10230		0
MRT-X 1640-1840 Easy (360°)		0
MRT-X 2145-2545 Easy (360°)		0
MRT-X 1440-1640-1840 Easy (400°)		0
MRT-X 2145-2545 Easy (400°)		0
MRT-X 2150-2550 Privilege +		0
MRT-X 2470-3050 Privilege +		0
MRT-X 3255 Privilege +		0

CAR RADIO ANTENNA



DESCRIPTION

Located at the front of the cab.

ADVANTAGES

- Allows you to later integrate a car radio in the cabin

Machine compatibility	Standard	Comfort
MT 420 H	--	--
MT 625 H	o	--
MT 625 H Easy	o	--
MT 732-932-1030 Easy	--	--
MT 835-1135-1335 Easy	--	--
MT 1135-1335 HA Easy	--	--
MT 1135-1335	--	--
MT 1435-1440-1840 Easy	--	--
MT 1440-1840	--	--
MT 1440-1840 A-HA	--	--
MHT 790	--	--
MHT 1490	--	--
MHT 10130	--	--
MHT 10180-10230	--	--
MRT 1440-1640-1840 Easy (360°)	--	--
MRT 2145-2545 Easy (360°)	--	--
MRT 1440-1640-1840 Easy (400°)	--	--
MRT 2145-2545 Easy (400°)	--	--
MRT 2150-2550 Privilege +	--	--
MRT 2470-3050 Privilege +	--	--
MRT 3255 Privilege +	--	--

Machine compatibility	Standard	Comfort
MT-X 625	--	--
MT-X 732-1030	--	--
MT-X 1440-1440 A-1840-1840 A	--	--
MHT-X 790	--	--
MHT-X 860	--	--
MHT-X 1490	--	--
MHT-X 10130	--	--
MHT-X 10180-10230	--	--
MRT-X 1640-1840 Easy (360°)	--	--
MRT-X 2145-2545 Easy (360°)	--	--
MRT-X 1440-1640-1840 Easy (400°)	--	--
MRT-X 2145-2545 Easy (400°)	--	--
MRT-X 2150-2550 Privilege +	--	--
MRT-X 2470-3050 Privilege +	--	--
MRT-X 3255 Privilege +	--	--

HAND THROTTLE



DESCRIPTION

Engine speed can be adjusted manually, independently of the accelerator pedal.

- The operator can move at a constant engine speed while working with attachments such as sweepers.
- Electronic memory included.

ADVANTAGES

- More comfort when using a sweeper
- Accuracy of work

Machine compatibility	Standard	Comfort
MT 420 H	--	
MT 625 H	--	0
MT 625 H Easy	--	
MT 732-932-1030 Easy		0
MT 835-1135-1335 Easy	--	
MT 1135-1335 HA Easy	--	
MT 1135-1335	--	
MT 1435-1440-1840 Easy	--	
MT 1440-1840	--	
MT 1440-1840 A-HA	--	
MHT 790	--	
MHT 1490	--	
MHT 10130	--	
MHT 10180-10230	--	
MRT 1440-1640-1840 Easy (360°)	--	
MRT 2145-2545 Easy (360°)	--	
MRT 1440-1640-1840 Easy (400°)	--	
MRT 2145-2545 Easy (400°)	--	
MRT 2150-2550 Privilege +	--	
MRT 2470-3050 Privilege +	--	
MRT 3255 Privilege +	--	

Machine compatibility	Standard	Comfort
MT-X 625	0	0
MT-X 732-1030	--	
MT-X 1440-1440 A-1840-1840 A	--	
MHT-X 790	--	
MHT-X 860	--	
MHT-X 1490	--	
MHT-X 10130	--	
MHT-X 10180-10230	--	
MRT-X 1640-1840 Easy (360°)	--	
MRT-X 2145-2545 Easy (360°)	--	
MRT-X 1440-1640-1840 Easy (400°)	--	
MRT-X 2145-2545 Easy (400°)	--	
MRT-X 2150-2550 Privilege +	--	
MRT-X 2470-3050 Privilege +	--	
MRT-X 3255 Privilege +	--	

MANUAL AIR CONDITIONING



DESCRIPTION

The air conditioning radiator is outside the cab.

ADVANTAGES

- Provides an ideal temperature.
- Perfect for demisting.
- Maximum operator comfort, whatever the weather conditions.
- Perfect if you cannot open the windows (e.g. in dusty conditions).

Machine compatibility	Standard	Comfort
MT 420 H	--	o
MT 625 H	--	o
MT 625 H Easy		o
MT 732-932-1030 Easy	--	o
MT 835-1135-1335 Easy	--	o
MT 1135-1335 HA Easy	--	o
MT 1135-1335		o
MT 1435-1440-1840 Easy	--	o
MT 1440-1840		o
MT 1440-1840 A-HA		o
MHT 790		o
MHT 1490		o
MHT 10130		o
MHT 10180-10230		o
MRT 1440-1640-1840 Easy (360°)		o
MRT 2145-2545 Easy (360°)		o
MRT 1440-1640-1840 Easy (400°)		o
MRT 2145-2545 Easy (400°)		o
MRT 2150-2550 Privilege +		o
MRT 2470-3050 Privilege +		o
MRT 3255 Privilege +		o

Machine compatibility	Standard	Comfort
MT-X 625	--	o
MT-X 732-1030		o
MT-X 1440-1440 A-1840-1840 A		o
MHT-X 790		o
MHT-X 860		o
MHT-X 1490		o
MHT-X 10130		o
MHT-X 10180-10230		o
MRT-X 1640-1840 Easy (360°)		o
MRT-X 2145-2545 Easy (360°)		o
MRT-X 1440-1640-1840 Easy (400°)		o
MRT-X 2145-2545 Easy (400°)		o
MRT-X 2150-2550 Privilege +		o
MRT-X 2470-3050 Privilege +		o
MRT-X 3255 Privilege +		o

SUN VISOR ON ROOF WINDOW AND WINDSCREEN



DESCRIPTION

The sun visor reduces unwanted sun and glare on the windscreen and roof.

ADVANTAGES

- Comfort and visibility in sunny weather.
- You can see through the sun visor and maintain good visibility over the load.

Machine compatibility	Standard	Comfort
MT 420 H	o	s
MT 625 H	o	s
MT 625 H Easy		o
MT 732-932-1030 Easy	--	s
MT 835-1135-1335 Easy	--	s
MT 1135-1335 HA Easy		s
MT 1135-1335		s
MT 1435-1440-1840 Easy	--	s
MT 1440-1840		s
MT 1440-1840 A-HA		s
MHT 790		o
MHT 1490		o
MHT 10130		o
MHT 10180-10230		o
MRT 1440-1640-1840 Easy (360°)		--
MRT 2145-2545 Easy (360°)		--
MRT 1440-1640-1840 Easy (400°)		--
MRT 2145-2545 Easy (400°)		--
MRT 2150-2550 Privilege +		o
MRT 2470-3050 Privilege +		o
MRT 3255 Privilege +		o

Machine compatibility	Standard	Comfort
MT-X 625	o	s
MT-X 732-1030		s
MT-X 1440-1440 A-1840-1840 A		s
MHT-X 790		o
MHT-X 860		--
MHT-X 1490		o
MHT-X 10130		o
MHT-X 10180-10230		o
MRT-X 1640-1840 Easy (360°)		--
MRT-X 2145-2545 Easy (360°)		--
MRT-X 1440-1640-1840 Easy (400°)		--
MRT-X 2145-2545 Easy (400°)		--
MRT-X 2150-2550 Privilege +		o
MRT-X 2470-3050 Privilege +		o
MRT-X 3255 Privilege +		o

SUN VISOR ON ROOF WINDOW



DESCRIPTION

The sun visor reduces unwanted sun and glare on the windscreen and roof.

ADVANTAGES

- Comfort and visibility in sunny weather
- You can see through the sun visor and maintain good visibility over the load

Machine compatibility	Standard	Comfort
MT 420 H	o	s
MT 625 H	o	s
MT 625 H Easy		o
MT 732-932-1030 Easy	--	s
MT 835-1135-1335 Easy	--	s
MT 1135-1335 HA Easy		s
MT 1135-1335		s
MT 1435-1440-1840 Easy	--	s
MT 1440-1840		s
MT 1440-1840 A-HA		s
MHT 790	--	
MHT 1490	--	
MHT 10130	--	
MHT 10180-10230	--	
MRT 1440-1640-1840 Easy (360°)		o
MRT 2145-2545 Easy (360°)		o
MRT 1440-1640-1840 Easy (400°)		o
MRT 2145-2545 Easy (400°)		o
MRT 2150-2550 Privilege +	--	
MRT 2470-3050 Privilege +	--	
MRT 3255 Privilege +	--	

Machine compatibility	Standard	Comfort
MT-X 625		s
MT-X 732-1030		s
MT-X 1440-1440 A-1840-1840 A		s
MHT-X 790	--	
MHT-X 860		o
MHT-X 1490	--	
MHT-X 10130	--	
MHT-X 10180-10230	--	
MRT-X 1640-1840 Easy (360°)		o
MRT-X 2145-2545 Easy (360°)		o
MRT-X 1440-1640-1840 Easy (400°)		o
MRT-X 2145-2545 Easy (400°)		o
MRT-X 2150-2550 Privilege +	--	
MRT-X 2470-3050 Privilege +	--	
MRT-X 3255 Privilege +	--	

WINDSCREEN SUN VISOR



DESCRIPTION

The sun visor reduces unwanted sun and glare on the windscreen.

ADVANTAGES

- Comfort and visibility in sunny weather
- You can see through the sun visor and maintain good visibility over the load

Machine compatibility	Standard	Comfort
MT 420 H	o	s
MT 625 H	o	s
MT 625 H Easy		o
MT 732-932-1030 Easy	--	s
MT 835-1135-1335 Easy	--	s
MT 1135-1335 HA Easy		s
MT 1135-1335		s
MT 1435-1440-1840 Easy	--	s
MT 1440-1840		s
MT 1440-1840 A-HA		s
MHT 790	--	
MHT 1490	--	
MHT 10130	--	
MHT 10180-10230	--	
MRT 1440-1640-1840 Easy (360°)		o
MRT 2145-2545 Easy (360°)		o
MRT 1440-1640-1840 Easy (400°)		o
MRT 2145-2545 Easy (400°)		o
MRT 2150-2550 Privilege +	--	
MRT 2470-3050 Privilege +	--	
MRT 3255 Privilege +	--	

Machine compatibility	Standard	Comfort
MT-X 625	o	s
MT-X 732-1030		o
MT-X 1440-1440 A-1840-1840 A	--	
MHT-X 790	--	
MHT-X 860		o
MHT-X 1490	--	
MHT-X 10130	--	
MHT-X 10180-10230	--	
MRT-X 1640-1840 Easy (360°)		o
MRT-X 2145-2545 Easy (360°)		o
MRT-X 1440-1640-1840 Easy (400°)		o
MRT-X 2145-2545 Easy (400°)		o
MRT-X 2150-2550 Privilege +	--	
MRT-X 2470-3050 Privilege +	--	
MRT-X 3255 Privilege +	--	

DOCUMENT-CASE



DESCRIPTION

Document holder generally used to protect the operator's manual. A clamp may also be used as a document holder. If a clamp is used, rental companies can check if the operator's manual has been opened and read in the event of an accident.

ADVANTAGES

- Protects machine documents from dust, water...
- You can check if the operator is reading the documents inside (for example: operator's manual...)

Machine compatibility	Standard	Comfort
MT 420 H	0	
MT 625 H	0	
MT 625 H Easy	0	
MT 732-932-1030 Easy	0	
MT 835-1135-1335 Easy	0	
MT 1135-1335 HA Easy	0	
MT 1135-1335	0	
MT 1435-1440-1840 Easy	0	
MT 1440-1840	0	
MT 1440-1840 A-HA	0	
MHT 790	--	
MHT 1490	0	
MHT 10130	0	
MHT 10180-10230	0	
MRT 1440-1640-1840 Easy (360°)	--	
MRT 2145-2545 Easy (360°)	--	
MRT 1440-1640-1840 Easy (400°)	--	
MRT 2145-2545 Easy (400°)	--	
MRT 2150-2550 Privilege +	0	
MRT 2470-3050 Privilege +	0	
MRT 3255 Privilege +	--	

Machine compatibility	Standard	Comfort
MT-X 625	0	
MT-X 732-1030	0	
MT-X 1440-1440 A-1840-1840 A	0	
MHT-X 790	--	
MHT-X 860	--	
MHT-X 1490	0	
MHT-X 10130	0	
MHT-X 10180-10230	0	
MRT-X 1640-1840 Easy (360°)	--	
MRT-X 2145-2545 Easy (360°)	--	
MRT-X 1440-1640-1840 Easy (400°)	--	
MRT-X 2145-2545 Easy (400°)	--	
MRT-X 2150-2550 Privilege +	0	
MRT-X 2470-3050 Privilege +	0	
MRT-X 3255 Privilege +	--	

INNER REAR VIEW MIRROR



DESCRIPTION

The rear-view mirror is located inside the cab.

ADVANTAGES

- Greater rearward visibility
- Increased safety

Machine compatibility	Standard	Comfort
MT 420 H		o
MT 625 H		o
MT 625 H Easy		o
MT 732-932-1030 Easy		o
MT 835-1135-1335 Easy		o
MT 1135-1335 HA Easy		o
MT 1135-1335		o
MT 1435-1440-1840 Easy		o
MT 1440-1840		o
MT 1440-1840 A-HA		o
MHT 790	s	
MHT 1490	s	
MHT 10130	s	
MHT 10180-10230	s	
MRT 1440-1640-1840 Easy (360°)		o
MRT 2145-2545 Easy (360°)		o
MRT 1440-1640-1840 Easy (400°)		o
MRT 2145-25445 Easy (400°)		o
MRT 2150-2550 Privilege +		s
MRT 2470-3050 Privilege +		s
MRT 3255 Privilege +		s

Machine compatibility	Standard	Comfort
MT-X 625		o
MT-X 732-1030		o
MT-X 1440-1440 A-1840-1840 A		o
MHT-X 790		o
MHT-X 860		o
MHT-X 1490		s
MHT-X 10130		s
MHT-X 10180-10230		s
MRT-X 1640-1840 Easy (360°)		o
MRT-X 2145-2545 Easy (360°)		o
MRT-X 1440-1640-1840 Easy (400°)		o
MRT-X 2145-2545 Easy (400°)		o
MRT-X 2150-2550 Privilege +		s
MRT-X 2470-3050 Privilege +		s
MRT-X 3255 Privilege +		s

CEILING LIGHT



DESCRIPTION

Lighting is located on the cab ceiling.

ADVANTAGES

- Possible to find things inside the cab even when it is dark
- Possible to service the cab, even when it is dark

Machine compatibility	Standard	Comfort
MT 420 H	--	s
MT 625 H	--	s
MT 625 H Easy		o
MT 732-932-1030 Easy	--	o
MT 835-1135-1335 Easy	--	o
MT 1135-1335 HA Easy		s
MT 1135-1335	--	o
MT 1435-1440-1840 Easy		s
MT 1440-1840		s
MT 1440-1840 A-HA		s
MHT 790	--	
MHT 1490	--	
MHT 10130	--	
MHT 10180-10230	--	
MRT 1440-1640-1840 Easy (360°)	--	
MRT 2145-2545 Easy (360°)		
MRT 1440-1640-1840 Easy (400°)		--
MRT 2145-2545 Easy (400°)		--
MRT 2150-2550 Privilege +	--	
MRT 2470-3050 Privilege +	--	
MRT 3255 Privilege +	--	

Machine compatibility	Standard	Comfort
MT-X 625	--	s
MT-X 732-1030		s
MT-X 1440-1440 A-1840-1840 A		s
MHT-X 790	--	
MHT-X 860	--	
MHT-X 1490	--	
MHT-X 10130	--	
MHT-X 10180-10230	--	
MRT-X 1640-1840 Easy (360°)	--	
MRT-X 2145-2545 Easy (360°)	--	
MRT-X 1440-1640-1840 Easy (400°)		--
MRT-X 2145-2545 Easy (400°)		--
MRT-X 2150-2550 Privilege +	--	
MRT-X 2470-3050 Privilege +	--	
MRT-X 3255 Privilege +	--	

ADJUSTABLE AND TELESCOPIC STEERING COLUMN



DESCRIPTION

The operator can adjust the position of the steering column using a lever located under the steering wheel.

ADVANTAGES

- Greater operator comfort (as it is possible to adjust the position of the steering column)
- Easy to use system

Machine compatibility	Standard	Comfort
MT 420 H	--	s
MT 625 H	--	s
MT 625 H Easy		o
MT 732-932-1030 Easy	--	
MT 835-1135-1335 Easy	o	s
MT 1135-1335 HA Easy	o	s
MT 1135-1335		s
MT 1435-1440-1840 Easy	o	s
MT 1440-1840		s
MT 1440-1840 A-HA		s
MHT 790	--	
MHT 1490	--	
MHT 10130	--	
MHT 10180-10230	--	
MRT 1440-1640-1840 Easy (360°)		--
MRT 2145-2545 Easy (360°)		--
MRT 1440-1640-1840 Easy (400°)		--
MRT 2145-25445 Easy (400°)		--
MRT 2150-2550 Privilege +		--
MRT 2470-3050 Privilege +		--
MRT 3255 Privilege +		--

Machine compatibility	Standard	Comfort
MT-X 625		s
MT-X 732-1030		s
MT-X 1440-1440 A-1840-1840 A	--	
MHT-X 790	--	
MHT-X 860	--	
MHT-X 1490	--	
MHT-X 10130	--	
MHT-X 10180-10230	--	
MRT-X 1640-1840 Easy (360°)	--	
MRT-X 2145-2545 Easy (360°)	--	
MRT-X 1440-1640-1840 Easy (400°)		--
MRT-X 2145-2545 Easy (400°)		--
MRT-X 2150-2550 Privilege +	--	
MRT-X 2470-3050 Privilege +	--	
MRT-X 3255 Privilege +	--	

MECHANICAL CLOTH SEAT



DESCRIPTION

Seat equipped with a cloth seat and backrest for more comfort.

ADVANTAGES

- Better comfort for the operator

Machine compatibility	Standard	Comfort
MT 420 H	o	o
MT 625 H	--	o
MT 625 H Easy		o
MT 732-932-1030 Easy	o	o
MT 835-1135-1335 Easy	o	o
MT 1135-1335 HA Easy	o	--
MT 1135-1335		o
MT 1435-1440-1840 Easy		o
MT 1440-1840		o
MT 1440-1840 A-HA		--
MHT 790	--	--
MHT 1490	--	--
MHT 10130	--	--
MHT 10180-10230	--	--
MRT 1440-1640-1840 Easy (360°)		--
MRT 2145-2545 Easy (360°)		--
MRT 1440-1640-1840 Easy (400°)		--
MRT 2145-25445 Easy (400°)		--
MRT 2150-2550 Privilege +		--
MRT 2470-3050 Privilege +		--
MRT 3255 Privilege +		--

Machine compatibility	Standard	Comfort
MT-X 625	--	o
MT-X 732-1030		o
MT-X 1440-1440 A-1840-1840 A		o
MHT-X 790	--	--
MHT-X 860	--	--
MHT-X 1490	--	--
MHT-X 10130	--	--
MHT-X 10180-10230	--	--
MRT-X 1640-1840 Easy (360°)	--	--
MRT-X 2145-2545 Easy (360°)	--	--
MRT-X 1440-1640-1840 Easy (400°)	--	--
MRT-X 2145-2545 Easy (400°)	--	--
MRT-X 2150-2550 Privilege +	--	--
MRT-X 2470-3050 Privilege +	--	--
MRT-X 3255 Privilege +	--	--

PNEUMATIC CLOTH SEAT



DESCRIPTION

The seat is fitted with an armrest on the left hand side.

ADVANTAGES

- Ergonomic solution
- Reduction of vibrations
- Automatic adaptation to the weight of the operator

Machine compatibility	Standard	Comfort
MT 420 H		0
MT 625 H		--
MT 625 H Easy		--
MT 732-932-1030 Easy	--	0
MT 835-1135-1335 Easy		0
MT 1135-1335 HA Easy	--	0
MT 1135-1335		0
MT 1435-1440-1840 Easy		0
MT 1440-1840		0
MT 1440-1840 A-HA		0
MHT 790		0
MHT 1490		--
MHT 10130		--
MHT 10180-10230		--
MRT 1440-1640-1840 Easy (360°)		0
MRT 2145-2545 Easy (360°)		0
MRT 1440-1640-1840 Easy (400°)		0
MRT 2145-25445 Easy (400°)		0
MRT 2150-2550 Privilege +		0
MRT 2470-3050 Privilege +		0
MRT 3255 Privilege +		--

Machine compatibility	Standard	Comfort
MT-X 625		--
MT-X 732-1030		0
MT-X 1440-1440 A-1840-1840 A		--
MHT-X 790		0
MHT-X 860		0
MHT-X 1490		--
MHT-X 10130		--
MHT-X 10180-10230		--
MRT-X 1640-1840 Easy (360°)		0
MRT-X 2145-2545 Easy (360°)		0
MRT-X 1440-1640-1840 Easy (400°)		0
MRT-X 2145-2545 Easy (400°)		0
MRT-X 2150-2550 Privilege +		0
MRT-X 2470-3050 Privilege +		0
MRT-X 3255 Privilege +		--

LOW-FREQUENCY PNEUMATIC SEAT WITH HEATING



DESCRIPTION

The heater switch is located at the back of the seat.
This seat is fitted with an armrest.

ADVANTAGES

- Seat heating: perfect for cold weather
- Vibration reduction with the pneumatic low-frequency solution
- Adaptation to the operator's weight
- Ergonomic solution (see armrest on the left hand side)

Machine compatibility	Standard	Comfort
MT 420 H	--	
MT 625 H	--	
MT 625 H Easy	--	
MT 732-932-1030 Easy	--	
MT 835-1135-1335 Easy	--	
MT 1135-1335 HA Easy	--	
MT 1135-1335	--	
MT 1435-1440-1840 Easy	--	
MT 1440-1840	--	
MT 1440-1840 A-HA	--	
MHT 790	0	
MHT 1490	0	
MHT 10130	0	
MHT 10180-10230	0	
MRT 1440-1640-1840 Easy (360°)	--	
MRT 2145-2545 Easy (360°)	--	
MRT 1440-1640-1840 Easy (400°)	--	
MRT 2145-2545 Easy (400°)	--	
MRT 2150-2550 Privilege +	0	
MRT 2470-3050 Privilege +	0	
MRT 3255 Privilege +	--	

Machine compatibility	Standard	Comfort
MT-X 625	--	
MT-X 732-1030	--	
MT-X 1440-1440 A-1840-1840 A	--	
MHT-X 790	0	
MHT-X 860	--	
MHT-X 1490	0	
MHT-X 10130	0	
MHT-X 10180-10230	0	
MRT-X 1640-1840 Easy (360°)	--	
MRT-X 2145-2545 Easy (360°)	--	
MRT-X 1440-1640-1840 Easy (400°)	--	
MRT-X 2145-2545 Easy (400°)	--	
MRT-X 2150-2550 Privilege +	0	
MRT-X 2470-3050 Privilege +	0	
MRT-X 3255 Privilege +	--	

ELECTRICALLY OPERATED TILTING FABRIC SEAT



DESCRIPTION

Seat tilts back 13°, controlled by two buttons on the left hand joystick.

ADVANTAGES

- Better user comfort when working in a high position with the boom raised, as the need to look up is reduced.

Machine compatibility	Standard	Comfort
MT 420 H	--	
MT 625 H	--	
MT 625 H Easy	--	
MT 732-932-1030 Easy	--	
MT 835-1135-1335 Easy	--	
MT 1135-1335 HA Easy	--	
MT 1135-1335	--	
MT 1435-1440-1840 Easy	--	
MT 1440-1840	--	
MT 1440-1840 A-HA	--	
MHT 790	--	
MHT 1490	--	
MHT 10130	--	
MHT 10180-10230	--	
MRT 1440-1640-1840 Easy (360°)	--	
MRT 2145-2545 Easy (360°)		
MRT 1440-1640-1840 Easy (400°)	--	
MRT 2145-2545 Easy (400°)		
MRT 2150-2550 Privilege +		0
MRT 2470-3050 Privilege +		0
MRT 3255 Privilege +		s

Machine compatibility	Standard	Comfort
MT-X 625	--	
MT-X 732-1030	--	
MT-X 1440-1440 A-1840-1840 A	--	
MHT-X 790	--	
MHT-X 860	--	
MHT-X 1490	--	
MHT-X 10130	--	
MHT-X 10180-10230	--	
MRT-X 1640-1840 Easy (360°)	--	
MRT-X 2145-2545 Easy (360°)		
MRT-X 1440-1640-1840 Easy (400°)	--	
MRT-X 2145-2545 Easy (400°)		
MRT-X 2150-2550 Privilege +		0
MRT-X 2470-3050 Privilege +		0
MRT-X 3255 Privilege +		s

REAR WINDOW WITH DE-ICING



DESCRIPTION

The system defrosts the rear window.

ADVANTAGES

- Saves time in winter
- Better rearward visibility

Machine compatibility	Standard	Comfort
MT 420 H	--	o
MT 625 H	--	o
MT 625 H Easy		o
MT 732-932-1030 Easy	--	o
MT 835-1135-1335 Easy	--	o
MT 1135-1335 HA Easy	--	o
MT 1135-1335		o
MT 1435-1440-1840 Easy	--	o
MT 1440-1840		o
MT 1440-1840 A-HA		o
MHT 790	--	
MHT 1490	--	
MHT 10130	--	
MHT 10180-10230	--	
MRT 1440-1640-1840 Easy (360°)		--
MRT 2145-2545 Easy (360°)		--
MRT 1440-1640-1840 Easy (400°)		--
MRT 2145-2545 Easy (400°)		--
MRT 2150-2550 Privilege +	--	
MRT 2470-3050 Privilege +	--	
MRT 3255 Privilege +	--	

Machine compatibility	Standard	Comfort
MT-X 625	--	o
MT-X 732-1030		o
MT-X 1440-1440 A-1840-1840 A		o
MHT-X 790	--	
MHT-X 860	--	
MHT-X 1490	--	
MHT-X 10130	--	
MHT-X 10180-10230	--	
MRT-X 1640-1840 Easy (360°)	--	
MRT-X 2145-2545 Easy (360°)	--	
MRT-X 1440-1640-1840 Easy (400°)	--	
MRT-X 2145-2545 Easy (400°)	--	
MRT-X 2150-2550 Privilege +	--	
MRT-X 2470-3050 Privilege +	--	
MRT-X 3255 Privilege +	--	

REAR WINDOW STAY



DESCRIPTION

Possible to adjust the opening of the rear window.

ADVANTAGES

- Possible to open rear window partially
- Useful in cold weather to ensure air circulation in a warm cab

Machine compatibility	Standard	Comfort
MT 420 H	--	
MT 625 H	--	
MT 625 H Easy	--	
MT 732-932-1030 Easy	--	
MT 835-1135-1335 Easy	--	
MT 1135-1335 HA Easy	--	
MT 1135-1335	--	
MT 1435-1440-1840 Easy	--	
MT 1440-1840	--	
MT 1440-1840 A-HA	--	
MHT 790	--	
MHT 1490	--	
MHT 10130	--	
MHT 10180-10230	--	
MRT 1440-1640-1840 Easy (360°)	--	
MRT 2145-2545 Easy (360°)	--	
MRT 1440-1640-1840 Easy (400°)	--	
MRT 2145-2545 Easy (400°)	--	
MRT 2150-2550 Privilege +	--	
MRT 2470-3050 Privilege +	--	
MRT 3255 Privilege +	--	

Machine compatibility	Standard	Comfort
MT-X 625	--	
MT-X 732-1030	o	
MT-X 1440-1440 A-1840-1840 A	--	
MHT-X 790	--	
MHT-X 860	--	
MHT-X 1490	--	
MHT-X 10130	--	
MHT-X 10180-10230	--	
MRT-X 1640-1840 Easy (360°)	--	
MRT-X 2145-2545 Easy (360°)	--	
MRT-X 1440-1640-1840 Easy (400°)	--	
MRT-X 2145-2545 Easy (400°)	--	
MRT-X 2150-2550 Privilege +	--	
MRT-X 2470-3050 Privilege +	--	
MRT-X 3255 Privilege +	--	

SLIDE BAY OPENING WINDOW ON L.H. DOOR



DESCRIPTION

Higher part of window fitted with a slide bay opening advantages

ADVANTAGES

- Possibility to open partially the window
- Less space required outside for window opening
- Useful in cold weather to ensure air circulation in a warm cab

Machine compatibility	Standard	Comfort
MT 420 H	--	
MT 625 H	--	
MT 625 H Easy	--	
MT 732-932-1030 Easy	o	
MT 835-1135-1335 Easy	--	
MT 1135-1335 HA Easy	--	
MT 1135-1335	--	
MT 1435-1440-1840 Easy	--	
MT 1440-1840	--	
MT 1440-1840 A-HA	--	
MHT 790	--	
MHT 1490	--	
MHT 10130	--	
MHT 10180-10230	--	
MRT 1440-1640-1840 Easy (360°)	--	
MRT 2145-2545 Easy (360°)	--	
MRT 1440-1640-1840 Easy (400°)	--	
MRT 2145-2545 Easy (400°)	--	
MRT 2150-2550 Privilege +	--	
MRT 2470-3050 Privilege +	--	
MRT 3255 Privilege +	--	

Machine compatibility	Standard	Comfort
MT-X 625	--	
MT-X 732-1030	o	
MT-X 1440-1440 A-1840-1840 A	--	
MHT-X 790	--	
MHT-X 860	--	
MHT-X 1490	--	
MHT-X 10130	--	
MHT-X 10180-10230	--	
MRT-X 1640-1840 Easy (360°)	--	
MRT-X 2145-2545 Easy (360°)	--	
MRT-X 1440-1640-1840 Easy (400°)	--	
MRT-X 2145-2545 Easy (400°)	--	
MRT-X 2150-2550 Privilege +	--	
MRT-X 2470-3050 Privilege +	--	
MRT-X 3255 Privilege +	--	

WINDSCREEN WIPER ON ROOF WINDOW



DESCRIPTION

This option keeps your roof window free of dirt and dampness.

ADVANTAGES

- Good visibility for loading in a high position and in rainy and dusty conditions.
- Safe solution

Machine compatibility	Standard	Comfort
MT 420 H		s
MT 625 H		s
MT 625 H Easy		o
MT 732-932-1030 Easy	--	s
MT 835-1135-1335 Easy	--	s
MT 1135-1335 HA Easy	--	s
MT 1135-1335		s
MT 1435-1440-1840 Easy	--	s
MT 1440-1840	--	
MT 1440-1840 A-HA	--	
MHT 790		o
MHT 1490		s
MHT 10130		s
MHT 10180-10230		s
MRT 1440-1640-1840 Easy (360°)	--	
MRT 2145-2545 Easy (360°)	--	
MRT 1440-1640-1840 Easy (400°)	--	
MRT 2145-2545 Easy (400°)	--	
MRT 2150-2550 Privilege +	--	
MRT 2470-3050 Privilege +	--	
MRT 3255 Privilege +	--	

Machine compatibility	Standard	Comfort
MT-X 625		s
MT-X 732-1030		s
MT-X 1440-1440 A-1840-1840 A		s
MHT-X 790		o
MHT-X 860		o
MHT-X 1490		s
MHT-X 10130		s
MHT-X 10180-10230		s
MRT-X 1640-1840 Easy (360°)	--	
MRT-X 2145-2545 Easy (360°)	--	
MRT-X 1440-1640-1840 Easy (400°)	--	
MRT-X 2145-2545 Easy (400°)	--	
MRT-X 2150-2550 Privilege +	--	
MRT-X 2470-3050 Privilege +	--	
MRT-X 3255 Privilege +	--	

WINDSCREEN WIPER ON ROOF WINDOW AND RIGHT SIDE WINDOW



DESCRIPTION

This option keeps the side window and cab window free of dirt and dampness.

ADVANTAGES

- Better visibility on the right side of the machine
- Safe solution

Machine compatibility	Standard	Comfort
MT 420 H	--	
MT 625 H	--	
MT 625 H Easy	--	
MT 732-932-1030 Easy	--	s
MT 835-1135-1335 Easy	--	s
MT 1135-1335 HA Easy		s
MT 1135-1335		s
MT 1435-1440-1840 Easy	--	s
MT 1440-1840		s
MT 1440-1840 A-HA		s
MHT 790	--	
MHT 1490	--	
MHT 10130	--	
MHT 10180-10230	--	
MRT 1440-1640-1840 Easy (360°)	--	
MRT 2145-2545 Easy (360°)	--	
MRT 1440-1640-1840 Easy (400°)		--
MRT 2145-25445 Easy (400°)		--
MRT 2150-2550 Privilege +	--	
MRT 2470-3050 Privilege +	--	
MRT 3255 Privilege +	--	

Machine compatibility	Standard	Comfort
MT-X 625	--	
MT-X 732-1030		o
MT-X 1440-1440 A-1840-1840 A		s
MHT-X 790	--	
MHT-X 860	--	
MHT-X 1490	--	
MHT-X 10130	--	
MHT-X 10180-10230	--	
MRT-X 1640-1840 Easy (360°)	--	
MRT-X 2145-2545 Easy (360°)	--	
MRT-X 1440-1640-1840 Easy (400°)		--
MRT-X 2145-2545 Easy (400°)		--
MRT-X 2150-2550 Privilege +	--	
MRT-X 2470-3050 Privilege +	--	
MRT-X 3255 Privilege +	--	

LATERAL WIPER



DESCRIPTION

This option keeps the side window free of dirt and dampness.

ADVANTAGES

- Better visibility on the right side of the machine
- Safe solution

Machine compatibility	Standard	Comfort
MT 420 H	--	
MT 625 H	--	
MT 625 H Easy	--	
MT 732-932-1030 Easy	--	s
MT 835-1135-1335 Easy	--	s
MT 1135-1335 HA Easy	s	
MT 1135-1335	s	
MT 1435-1440-1840 Easy	s	
MT 1440-1840	s	
MT 1440-1840 A-HA	s	
MHT 790	o	
MHT 1490	--	
MHT 10130	--	
MHT 10180-10230	--	
MRT 1440-1640-1840 Easy (360°)	--	
MRT 2145-2545 Easy (360°)	--	
MRT 1440-1640-1840 Easy (400°)	--	
MRT 2145-25445 Easy (400°)	--	
MRT 2150-2550 Privilege +	o	
MRT 2470-3050 Privilege +	o	
MRT 3255 Privilege +	--	

Machine compatibility	Standard	Comfort
MT-X 625	--	
MT-X 732-1030	s	
MT-X 1440-1440 A-1840-1840 A	s	
MHT-X 790	o	
MHT-X 860	--	
MHT-X 1490	--	
MHT-X 10130	--	
MHT-X 10180-10230	--	
MRT-X 1640-1840 Easy (360°)	--	
MRT-X 2145-2545 Easy (360°)	--	
MRT-X 1440-1640-1840 Easy (400°)	--	
MRT-X 2145-2550 Privilege +	--	
MRT-X 2150-2550 Privilege +	--	
MRT-X 2470-3050 Privilege +	--	
MRT-X 3255 Privilege +	--	

WINDSCREEN WIPER (FRONT/ROOF)



DESCRIPTION

Windscreen wiper positioned on the right hand window and the roof.

ADVANTAGES

- Excellent visibility to the right and upward

Machine compatibility	Standard	Comfort
MT 420 H	--	
MT 625 H	--	
MT 625 H Easy	--	
MT 732-932-1030 Easy	--	
MT 835-1135-1335 Easy	--	
MT 1135-1335 HA Easy	--	
MT 1135-1335	--	
MT 1435-1440-1840 Easy	--	
MT 1440-1840	--	
MT 1440-1840 A-HA	--	
MHT 790	--	
MHT 1490	--	
MHT 10130	--	
MHT 10180-10230	--	
MRT 1440-1640-1840 Easy (360°)	--	
MRT 2145-2545 Easy (360°)	--	
MRT 1440-1640-1840 Easy (400°)	--	
MRT 2145-2545 Easy (400°)	--	
MRT 2150-2550 Privilege +	0	
MRT 2470-3050 Privilege +	0	
MRT 3255 Privilege +	0	

Machine compatibility	Standard	Comfort
MT-X 625	--	
MT-X 732-1030	--	
MT-X 1440-1440 A-1840-1840 A	--	
MHT-X 790	--	
MHT-X 860	--	
MHT-X 1490	--	
MHT-X 10130	--	
MHT-X 10180-10230	--	
MRT-X 1640-1840 Easy (360°)	--	
MRT-X 2145-2545 Easy (360°)	--	
MRT-X 1440-1640-1840 Easy (400°)	--	
MRT-X 2145-2545 Easy (400°)	--	
MRT-X 2150-2550 Privilege +	0	
MRT-X 2470-3050 Privilege +	0	
MRT-X 3255 Privilege +	0	



NOTES

A series of horizontal dotted lines for writing notes, spanning the width of the page.



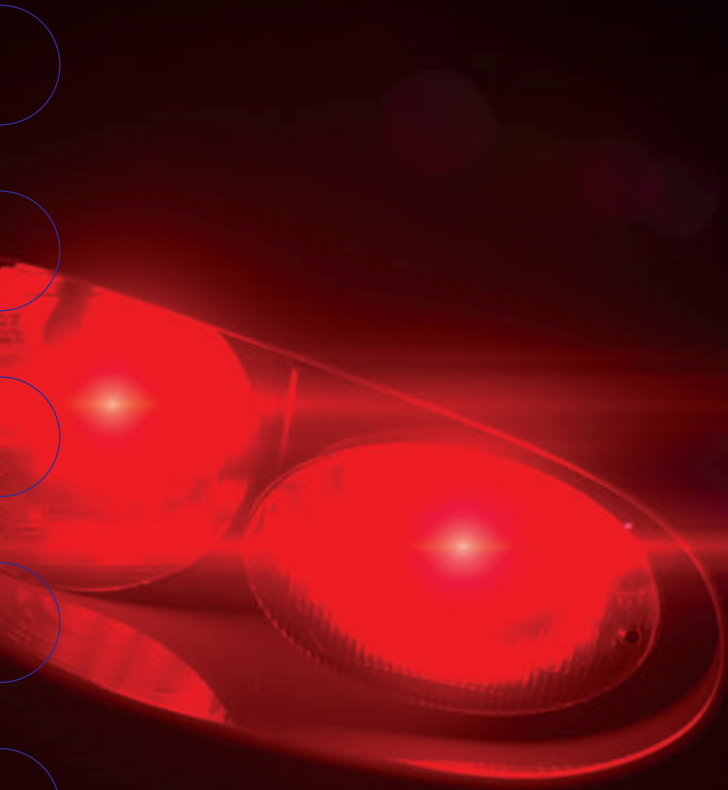



LIGHTING



REAR LICENCE PLATE LIGHTING



DESCRIPTION

2 lights are placed above or on each side of the licence plate.

ADVANTAGES

- Better visibility of licence plate

Machine compatibility	Standard	Comfort
MT 420 H	o	
MT 625 H	o	
MT 625 H Easy	o	
MT 732-932-1030 Easy	o	
MT 835-1135-1335 Easy	o	
MT 1135-1335 HA Easy	--	o
MT 1135-1335	o	
MT 1435-1440-1840 Easy	o	
MT 1440-1840	o	
MT 1440-1840 A-HA	o	
MHT 790	--	
MHT 1490	--	
MHT 10130	--	
MHT 10180-10230	--	
MRT 1440-1640-1840 Easy (360°)	--	
MRT 2145-2545 Easy (360°)	--	
MRT 1440-1640-1840 Easy (400°)		--
MRT 2145-2545 Easy (400°)		--
MRT 2150-2550 Privilege +	--	
MRT 2470-3050 Privilege +	--	
MRT 3255 Privilege +	--	

Machine compatibility	Standard	Comfort
MT-X 625		o
MT-X 732-1030		o
MT-X 1440-1440 A-1840-1840 A		o
MHT-X 790		--
MHT-X 860		--
MHT-X 1490		--
MHT-X 10130		--
MHT-X 10180-10230		--
MRT-X 1640-1840 Easy (360°)	--	
MRT-X 2145-2545 Easy (360°)	--	
MRT-X 1440-1640-1840 Easy (400°)		--
MRT-X 2145-2545 Easy (400°)		--
MRT-X 2150-2550 Privilege +	--	
MRT-X 2470-3050 Privilege +	--	
MRT-X 3255 Privilege +	--	

FLAT LED ROTATING BEACON

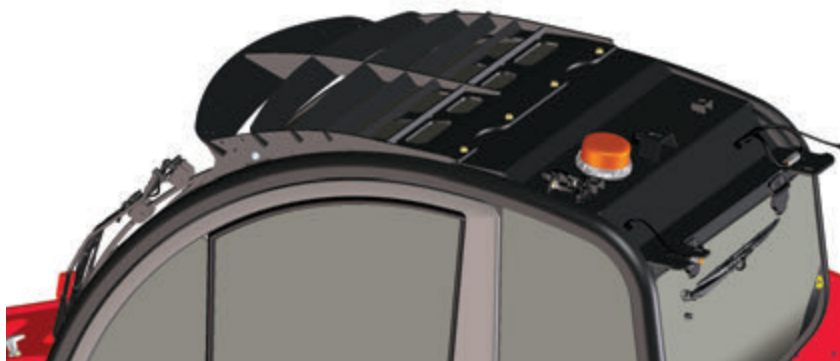

DESCRIPTION

71 mm smaller than the standard rotating beacon light.

ADVANTAGES

- Advantage of the LED lighting solution: reduced power consumption (-> reduced fuel consumption), better lighting

Machine compatibility	Standard	Comfort
MT 420 H	o	
MT 625 H	o	
MT 625 H Easy	o	
MT 732-932-1030 Easy	--	
MT 835-1135-1335 Easy	--	
MT 1135-1335 HA Easy	--	
MT 1135-1335	--	
MT 1435-1440-1840 Easy	--	
MT 1440-1840	--	
MT 1440-1840 A-HA	--	
MHT 790	--	
MHT 1490	--	
MHT 10130	--	
MHT 10180-10230	--	
MRT 1640-1840 Easy (360°)	--	
MRT 2145-2545 Easy (360°)	--	
MRT 1640-1840 Easy (400°)	--	
MRT 2145-2545 Easy (400°)	--	
MRT 2150-2550 Privilege +	--	
MRT 2470-3050 Privilege +	--	
MRT 3255 Privilege +	--	

Machine compatibility	Standard	Comfort
MT-X 625	o	
MT-X 732-1030	--	
MT-X 1440-1440 A-1840-1840 A	--	
MHT-X 790	--	
MHT-X 860	--	
MHT-X 1490	--	
MHT-X 10130	--	
MHT-X 10180-10230	--	
MRT-X 1640-1840 Easy (360°)	--	
MRT-X 2145-2545 Easy (360°)	--	
MRT-X 1440-1640-1840 Easy (400°)	--	
MRT-X 2145-2545 Easy (400°)	--	
MRT-X 2150-2550 Privilege +	--	
MRT-X 2470-3050 Privilege +	--	
MRT-X 3255 Privilege +	--	

WORKING LIGHTS AT THE TOP OF THE BOOM FOOT ON FIXED PART (X2)



DESCRIPTION

The 2 boom working lights are fitted at the top of the fixed part of the boom.

ADVANTAGES

- Improved visibility of the boom and load in dark and low-light conditions
- Better upward visibility

Machine compatibility	Standard	Comfort
MT 420 H	--	o
MT 625 H	--	o
MT 625 H Easy	--	o
MT 732-932-1030 Easy	--	o
MT 835-1135-1335 Easy	--	o
MT 1135-1335 HA Easy	--	o
MT 1135-1335		o
MT 1435-1440-1840 Easy	--	o
MT 1440-1840		o
MT 1440-1840 A-HA		o
MHT 790		o
MHT 1490		o
MHT 10130		o
MHT 10180-10230		o
MRT 1440-1640-1840 Easy (360°)		o
MRT 2145-2545 Easy (360°)		o
MRT 1440-1640-1840 Easy (400°)		o
MRT 2145-2545 Easy (400°)		o
MRT 2150-2550 Privilege +		o
MRT 2470-3050 Privilege +		o
MRT 3255 Privilege +		o

Machine compatibility	Standard	Comfort
MT-X 625		o
MT-X 732-1030	--	o
MT-X 1440-1440 A-1840-1840 A	--	o
MHT-X 790		o
MHT-X 860	--	o
MHT-X 1490		o
MHT-X 10130		o
MHT-X 10180-10230		o
MRT-X 1640-1840 Easy (360°)		o
MRT-X 2145-2545 Easy (360°)		o
MRT-X 1440-1640-1840 Easy (400°)		o
MRT-X 2145-2545 Easy (400°)		o
MRT-X 2150-2550 Privilege +		o
MRT-X 2470-3050 Privilege +		o
MRT-X 3255 Privilege +		o

WORKING LIGHTS ON CAB



DESCRIPTION

The working lights are fitted at the front and rear of the cab.

ADVANTAGES

- Excellent visibility, night and day
- Particularly useful for working in buildings or dark areas

Machine compatibility	Standard	Comfort
MT 420 H	o	s
MT 625 H	o	s
MT 625 H Easy	--	o
MT 732-932-1030 Easy	--	
MT 835-1135-1335 Easy	--	
MT 1135-1335 HA Easy	--	
MT 1135-1335	--	
MT 1435-1440-1840 Easy	--	
MT 1440-1840	--	
MT 1440-1840 A-HA	--	
MHT 790	--	
MHT 1490	--	
MHT 10130	--	
MHT 10180-10230	--	
MRT 1440-1640-1840 Easy (360°)	--	
MRT 2145-2545 Easy (360°)	--	
MRT 1440-1640-1840 Easy (400°)	--	
MRT 2145-2545 Easy (400°)	--	
MRT 2150-2550 Privilege +	--	
MRT 2470-3050 Privilege +	--	
MRT 3255 Privilege +	--	

Machine compatibility	Standard	Comfort
MT-X 625	o	s
MT-X 732-1030	o	
MT-X 1440-1440 A-1840-1840 A	--	
MHT-X 790	--	
MHT-X 860	--	
MHT-X 1490	--	
MHT-X 10130	--	
MHT-X 10180-10230	--	
MRT-X 1640-1840 Easy (360°)	--	
MRT-X 2145-2545 Easy (360°)	--	
MRT-X 1440-1640-1840 Easy (400°)	--	
MRT-X 2145-2545 Easy (400°)	--	
MRT-X 2150-2550 Privilege +	--	
MRT-X 2470-3050 Privilege +	--	
MRT-X 3255 Privilege +	--	

FRONT RIGHT AND LEFT WORKING LIGHTS (X2)



DESCRIPTION

The working lights are fitted at the front of the machine.

ADVANTAGES

- Excellent visibility, night and day
- Particularly useful for working in buildings or dark areas (underground, car parks...)

Machine compatibility	Standard	Comfort
MT 420 H	--	
MT 625 H	--	
MT 625 H Easy	--	
MT 732-932-1030 Easy	o	
MT 835-1135-1335 Easy	o	
MT 1135-1335 HA Easy	--	o
MT 1135-1335	o	
MT 1435-1440-1840 Easy	o	
MT 1440-1840	o	
MT 1440-1840 A-HA	o	
MHT 790	o	
MHT 1490	o	
MHT 10130	o	
MHT 10180-10230	o	
MRT 1440-1640-1840 Easy (360°)	o	
MRT 2145-2545 Easy (360°)	o	
MRT 1440-1640-1840 Easy (400°)	o	
MRT 2145-2545 Easy (400°)	o	
MRT 2150-2550 Privilege +	o	
MRT 2470-3050 Privilege +	o	
MRT 3255 Privilege +	o	

Machine compatibility	Standard	Comfort
MT-X 625	--	
MT-X 732-1030	--	
MT-X 1440-1440 A-1840-1840 A	o	
MHT-X 790	o	
MHT-X 860	o	
MHT-X 1490	o	
MHT-X 10130	o	
MHT-X 10180-10230	o	
MRT-X 1640-1840 Easy (360°)	o	
MRT-X 2145-2545 Easy (360°)	o	
MRT-X 1440-1640-1840 Easy (400°)	o	
MRT-X 2145-2545 Easy (400°)	o	
MRT-X 2150-2550 Privilege +	o	
MRT-X 2470-3050 Privilege +	o	
MRT-X 3255 Privilege +	o	

LED FRONT RIGHT AND LEFT WORKING LIGHTS



DESCRIPTION

The working lights are integrated into the front of the cab.

ADVANTAGES

- Excellent visibility, night and day
- Particularly useful for working in buildings or dark areas
- Advantages of the LED lighting solution: reduced power consumption (-> reduced fuel consumption); better lighting; longer service life

Machine compatibility	Standard	Comfort
MT 420 H	--	
MT 625 H	--	
MT 625 H Easy	--	
MT 732-932-1030 Easy	--	
MT 835-1135-1335 Easy	0	
MT 1135-1335 HA Easy	--	0
MT 1135-1335	0	
MT 1435-1440-1840 Easy	0	
MT 1440-1840	0	
MT 1440-1840 A-HA	0	
MHT 790	0	
MHT 1490	0	
MHT 10130	0	
MHT 10180-10230	0	
MRT 1440-1640-1840 Easy (360°)	0	
MRT 2145-2545 Easy (360°)	0	
MRT 1440-1640-1840 Easy (400°)	0	
MRT 2145-2545 Easy (400°)	0	
MRT 2150-2550 Privilege +	--	
MRT 2470-3050 Privilege +	0	
MRT 3255 Privilege +	--	

Machine compatibility	Standard	Comfort
MT-X 625	--	
MT-X 732-1030	--	
MT-X 1440-1440 A-1840-1840 A	--	
MHT-X 790	0	
MHT-X 860	--	
MHT-X 1490	0	
MHT-X 10130	0	
MHT-X 10180-10230	0	
MRT-X 1640-1840 Easy (360°)	0	
MRT-X 2145-2545 Easy (360°)	0	
MRT-X 1440-1640-1840 Easy (400°)	0	
MRT-X 2145-2545 Easy (400°)	0	
MRT-X 2150-2550 Privilege +	--	
MRT-X 2470-3050 Privilege +	0	
MRT-X 3255 Privilege +	--	

REAR RIGHT AND LEFT WORKING LIGHTS



DESCRIPTION

The working lights are fitted at the rear of the machine.

ADVANTAGES

- Excellent visibility, night and day
- Particularly useful for working in buildings or dark areas (underground, car parks...)

Machine compatibility	Standard	Comfort
MT 420 H	--	
MT 625 H	--	
MT 625 H Easy	--	
MT 732-932-1030 Easy	o	
MT 835-1135-1335 Easy	o	
MT 1135-1335 HA Easy	--	o
MT 1135-1335	o	
MT 1435-1440-1840 Easy	o	
MT 1440-1840	--	
MT 1440-1840 A-HA	o	
MHT 790	o	
MHT 1490	o	
MHT 10130	o	
MHT 10180-10230	o	
MRT 1440-1640-1840 Easy (360°)	o	
MRT 2145-2545 Easy (360°)	o	
MRT 1440-1640-1840 Easy (400°)	o	
MRT 2145-2545 Easy (400°)	o	
MRT 2150-2550 Privilege +	o	
MRT 2470-3050 Privilege +	o	
MRT 3255 Privilege +	o	

Machine compatibility	Standard	Comfort
MT-X 625	--	
MT-X 732-1030	--	
MT-X 1440-1440 A-1840-1840 A	o	
MHT-X 790	o	
MHT-X 860	o	
MHT-X 1490	o	
MHT-X 10130	o	
MHT-X 10180-10230	o	
MRT-X 1640-1840 Easy (360°)	o	
MRT-X 2145-2545 Easy (360°)	o	
MRT-X 1440-1640-1840 Easy (400°)	o	
MRT-X 2145-2545 Easy (400°)	o	
MRT-X 2150-2550 Privilege +	o	
MRT-X 2470-3050 Privilege +	o	
MRT-X 3255 Privilege +	o	

REAR RIGHT WORKING LIGHT



DESCRIPTION

The working light is fitted at the rear of the cab.

ADVANTAGES

- Excellent visibility, night and day
- Particularly useful to work in buildings or dark areas

Machine compatibility	Standard	Comfort
MT 420 H	--	
MT 625 H	--	
MT 625 H Easy	--	
MT 732-932-1030 Easy	--	
MT 835-1135-1335 Easy	--	
MT 1135-1335 HA Easy	--	
MT 1135-1335	--	
MT 1435-1440-1840 Easy	--	
MT 1440-1840	--	
MT 1440-1840 A-HA	--	
MHT 790	--	
MHT 1490	--	
MHT 10130	--	
MHT 10180-10230	--	
MRT 1440-1640-1840 Easy (360°)	--	
MRT 2145-2545 Easy (360°)	--	
MRT 1440-1640-1840 Easy (400°)	--	
MRT 2145-2545 Easy (400°)	--	
MRT 2150-2550 Privilege +	--	
MRT 2470-3050 Privilege +	--	
MRT 3255 Privilege +	--	

Machine compatibility	Standard	Comfort
MT-X 625	--	
MT-X 732-1030	o	
MT-X 1440-1440 A-1840-1840 A	--	
MHT-X 790	--	
MHT-X 860	--	
MHT-X 1490	--	
MHT-X 10130	--	
MHT-X 10180-10230	--	
MRT-X 1640-1840 Easy (360°)	--	
MRT-X 2145-2545 Easy (360°)	--	
MRT-X 1440-1640-1840 Easy (400°)	--	
MRT-X 2145-2545 Easy (400°)	--	
MRT-X 2150-2550 Privilege +	--	
MRT-X 2470-3050 Privilege +	--	
MRT-X 3255 Privilege +	--	

LED REAR RIGHT AND LEFT WORKING LIGHTS



DESCRIPTION

The working lights are fitted at the rear of the cab.

ADVANTAGES

- Excellent visibility, night and day
- Particularly useful to work in buildings or dark areas
- Advantage of the LED lighting solution: reduced power consumption (-> reduced fuel consumption) better lighting

Machine compatibility	Standard	Comfort
MT 420 H	--	
MT 625 H	--	
MT 625 H Easy	--	
MT 732-932-1030 Easy	--	
MT 835-1135-1335 Easy	--	
MT 1135-1335 HA Easy	--	
MT 1135-1335	--	
MT 1435-1440-1840 Easy	--	
MT 1440-1840	--	
MT 1440-1840 A-HA	--	
MHT 790	--	
MHT 1490	--	
MHT 10130	--	
MHT 10180-10230	--	
MRT 1440-1640-1840 Easy (360°)	0	
MRT 2145-2545 Easy (360°)		0
MRT 1440-1640-1840 Easy (400°)		0
MRT 2145-2545 Easy (400°)		0
MRT 2150-2550 Privilege +	--	
MRT 2470-3050 Privilege +	0	
MRT 3255 Privilege +	--	

Machine compatibility	Standard	Comfort
MT-X 625	--	
MT-X 732-1030	--	
MT-X 1440-1440 A-1840-1840 A	--	
MHT-X 790	--	
MHT-X 860	--	
MHT-X 1490	--	
MHT-X 10130	--	
MHT-X 10180-10230	--	
MRT-X 1640-1840 Easy (360°)		0
MRT-X 2145-2545 Easy (360°)		0
MRT-X 1440-1640-1840 Easy (400°)		0
MRT-X 2145-2545 Easy (400°)		0
MRT-X 2150-2550 Privilege +	--	
MRT-X 2470-3050 Privilege +	0	
MRT-X 3255 Privilege +	--	

LED WORKING LIGHT AT THE TOP OF THE BOOM FOOT ON FIXED PART



DESCRIPTION

The boom working lights are fitted at the top of the fixed part of the boom.

ADVANTAGES

- Visibilité accrue sur la flèche et la charge dans des conditions de faible luminosité
- Improved visibility

Machine compatibility	Standard	Comfort
MT 420 H	--	
MT 625 H	--	
MT 625 H Easy	--	
MT 732-932-1030 Easy	--	
MT 835-1135-1335 Easy	--	
MT 1135-1335 HA Easy	--	
MT 1135-1335	--	
MT 1435-1440-1840 Easy	--	
MT 1440-1840	--	
MT 1440-1840 A-HA	--	
MHT 790	--	
MHT 1490	--	
MHT 10130	--	
MHT 10180-10230	--	
MRT 1440-1640-1840 Easy (360°)	--	
MRT 2145-2545 Easy (360°)	--	
MRT 1440-1640-1840 Easy (400°)	--	
MRT 2145-2545 Easy (400°)	--	
MRT 2150-2550 Privilege +	--	
MRT 2470-3050 Privilege +	o	
MRT 3255 Privilege +	--	

Machine compatibility	Standard	Comfort
MT-X 625	--	
MT-X 732-1030	--	
MT-X 1440-1440 A-1840-1840 A	--	
MHT-X 790	--	
MHT-X 860	--	
MHT-X 1490	--	
MHT-X 10130	--	
MHT-X 10180-10230	--	
MRT-X 1640-1840 Easy (360°)	--	
MRT-X 2145-2545 Easy (360°)	--	
MRT-X 1440-1640-1840 Easy (400°)	--	
MRT-X 2145-2545 Easy (400°)	--	
MRT-X 2150-2550 Privilege +	--	
MRT-X 2470-3050 Privilege +	o	
MRT-X 3255 Privilege +	--	

WORKING LIGHTS ON BOOM HEAD



DESCRIPTION

The working lights are installed at the top of the moving part of the boom. There is no cable reel: the electrical cables are inside the boom.

ADVANTAGES

- Maximum visibility of the load in dark and low-light conditions.
- Better upward visibility

Machine compatibility	Standard	Comfort
MT 420 H	--	
MT 625 H	--	
MT 625 H Easy	--	
MT 732-932-1030 Easy	--	
MT 835-1135-1335 Easy	--	
MT 1135-1335 HA Easy	--	
MT 1135-1335	--	
MT 1435-1440-1840 Easy	--	
MT 1440-1840	--	
MT 1440-1840 A-HA	--	
MHT 790	--	
MHT 1490	o	
MHT 10130	o	
MHT 10180-10230	o	
MRT 1440-1640-1840 Easy (360°)	--	
MRT 2145-2545 Easy (360°)	--	
MRT 1440-1640-1840 Easy (400°)	--	
MRT 2145-2545 Easy (400°)	--	
MRT 2150-2550 Privilege +	--	
MRT 2470-3050 Privilege +	--	
MRT 3255 Privilege +	--	

Machine compatibility	Standard	Comfort
MT-X 625	--	
MT-X 732-1030	--	
MT-X 1440-1440 A-1840-1840 A	--	
MHT-X 790	--	
MHT-X 860	--	
MHT-X 1490	o	
MHT-X 10130	o	
MHT-X 10180-10230	o	
MRT-X 1640-1840 Easy (360°)	--	
MRT-X 2145-2545 Easy (360°)	--	
MRT-X 1440-1640-1840 Easy (400°)	--	
MRT-X 2145-2545 Easy (400°)	--	
MRT-X 2150-2550 Privilege +	--	
MRT-X 2470-3050 Privilege +	--	
MRT-X 3255 Privilege +	--	

PROTECTIVE GRILLE FOR FRONT AND REAR ROAD LIGHTS



DESCRIPTION

This option is often used in the waste industry or construction sites.

ADVANTAGES

- Helps to prevent accidental breakage.
- Less machine maintenance and downtime

Machine compatibility	Standard	Comfort
MT 420 H		o
MT 625 H		--
MT 625 H Easy		--
MT 732-932-1030 Easy		o
MT 835-1135-1335 Easy		--
MT 1135-1335 HA Easy		--
MT 1135-1335		--
MT 1435-1440-1840 Easy		--
MT 1440-1840		--
MT 1440-1840 A-HA		--
MHT 790		--
MHT 1490		--
MHT 10130		--
MHT 10180-10230		--
MRT 1440-1640-1840 Easy (360°)		--
MRT 2145-2545 Easy (360°)		--
MRT 1440-1640-1840 Easy (400°)		--
MRT 2145-2545 Easy (400°)		--
MRT 2150-2550 Privilege +		--
MRT 2470-3050 Privilege +		--
MRT 3255 Privilege +		--

Machine compatibility	Standard	Comfort
MT-X 625		--
MT-X 732-1030		--
MT-X 1440-1440 A-1840-1840 A		--
MHT-X 790		--
MHT-X 860		--
MHT-X 1490		--
MHT-X 10130		--
MHT-X 10180-10230		--
MRT-X 1640-1840 Easy (360°)		--
MRT-X 2145-2545 Easy (360°)		--
MRT-X 1440-1640-1840 Easy (400°)		--
MRT-X 2145-2545 Easy (400°)		--
MRT-X 2150-2550 Privilege +		--
MRT-X 2470-3050 Privilege +		--
MRT-X 3255 Privilege +		--



BOOM OPTIONS



RETURN PIPE TO HYDRAULIC OIL TANK



DESCRIPTION

This option is recommended for various attachments with hydraulic motors* (for example: winch, jib with winch, aerial jib platform 1 and 2, sweeper, high-pressure washer...) Please check with your Manitou contact.

ADVANTAGES

- Safer use of the attachments

Machine compatibility	Standard	Comfort
MT 420 H	0	
MT 625 H	0	
MT 625 H Easy	0	
MT 732-932-1030 Easy	0	
MT 835-1135-1335 Easy	0	
MT 1135-1335 HA Easy	0	
MT 1135-1335	0	
MT 1435-1440-1840 Easy	0	
MT 1440-1840	0	
MT 1440-1840 A-HA	0	
MHT 790	0	
MHT 1490	0	
MHT 10130	0	
MHT 10180-10230	0	
MRT 1440-1640-1840 Easy (360°)	--	
MRT 2145-2545 Easy (360°)		
MRT 1440-1640-1840 Easy (400°)	--	
MRT 2145-2545 Easy (400°)		
MRT 2150-2550 Privilege +	--	
MRT 2470-3050 Privilege +	--	
MRT 3255 Privilege +	--	

Machine compatibility	Standard	Comfort
MT-X 625		0
MT-X 732-1030		0
MT-X 1440-1440 A-1840-1840 A		0
MHT-X 790		0
MHT-X 860		0
MHT-X 1490		0
MHT-X 10130		0
MHT-X 10180-10230		0
MRT-X 1640-1840 Easy (360°)	--	
MRT-X 2145-2545 Easy (360°)		
MRT-X 1440-1640-1840 Easy (400°)	--	
MRT-X 2145-2545 Easy (400°)		
MRT-X 2150-2550 Privilege +	--	
MRT-X 2470-3050 Privilege +	--	
MRT-X 3255 Privilege +	--	

CONTINUOUS FLOW



DESCRIPTION

It ensures a constant rate of work with a hydraulic attachment (no need to continuously press a switch and / or a roller to obtain the hydraulic supply). This solution is very useful for attachments that require a constant hydraulic supply.

ADVANTAGES

- Operator comfort
- Greater efficiency

Machine compatibility	Standard	Comfort
MT 420 H		o
MT 625 H	--	o
MT 625 H Easy	--	
MT 732-932-1030 Easy		o
MT 835-1135-1335 Easy		s
MT 1135-1335 HA Easy		s
MT 1135-1335		s
MT 1435-1440-1840 Easy		s
MT 1440-1840		s
MT 1440-1840 A-HA		s
MHT 790	--	
MHT 1490	--	
MHT 10130	--	
MHT 10180-10230	--	
MRT 1640-1840 Easy (360°)		o
MRT 2145-2545 Easy (360°)		o
MRT 1440-1640-1840 Easy (400°)		o
MRT 2145-2545 Easy (400°)		o
MRT 2150-2550 Privilege +		o
MRT 2470-3050 Privilege +		o
MRT 3255 Privilege +		o

Machine compatibility	Standard	Comfort
MT-X 625	--	
MT-X 732-1030		o
MT-X 1440-1440 A-1840-1840 A		s
MHT-X 790	--	
MHT-X 860		o
MHT-X 1490	--	
MHT-X 10130	--	
MHT-X 10180-10230	--	
MRT-X 1640-1840 Easy (360°)		o
MRT-X 2145-2545 Easy (360°)		o
MRT-X 1440-1640-1840 Easy (400°)		o
MRT-X 2150-2550 Privilege +		o
MRT-X 2470-3050 Privilege +		o
MRT-X 3255 Privilege +		o

EASY CONNECT SYSTEM (ECS)



DESCRIPTION

The ECS releases the residual pressure in the hydraulic attachment line and facilitates connection/disconnection of attachments.

Press the "ECS" button.

Then connect or disconnect the hydraulic attachment connectors.

ADVANTAGES

- Saves time (attachment changing is quicker over time)
- Less fatigue
- Greater safety as the operator avoids the risk of injuries and oil splashes
- Greater profitability: increased service life of starter (no need to stop the engine when changing attachments) and coupler.

Machine compatibility	Standard	Comfort
MT 420 H	--	
MT 625 H	--	
MT 625 H Easy	--	
MT 732-932-1030 Easy	o	
MT 835-1135-1335 Easy	s	
MT 1135-1335 HA Easy	s	
MT 1135-1335	s	
MT 1435-1440-1840 Easy	s	
MT 1440-1840	s	
MT 1440-1840 A-HA	s	
MHT 790	--	
MHT 1490	--	
MHT 10130	--	
MHT 10180-10230	--	
MRT 1440-1640-1840 Easy (360°)	--	
MRT 2145-2545 Easy (360°)	--	
MRT 1440-1640-1840 Easy (400°)	--	
MRT 2145-2545 Easy (400°)	--	
MRT 2150-2550 Privilege +	--	
MRT 2470-3050 Privilege +	--	
MRT 3255 Privilege +	--	

Machine compatibility	Standard	Comfort
MT-X 625	--	
MT-X 732-1030	o	
MT-X 1440-1440 A-1840-1840 A	s	
MHT-X 790	--	
MHT-X 860	--	
MHT-X 1490	--	
MHT-X 10130	--	
MHT-X 10180-10230	--	
MRT-X 1640-1840 Easy (360°)	--	
MRT-X 2145-2545 Easy (360°)	--	
MRT-X 1440-1640-1840 Easy (400°)	--	
MRT-X 2145-2545 Easy (400°)	--	
MRT-X 2150-2550 Privilege +	--	
MRT-X 2470-3050 Privilege +	--	
MRT-X 3255 Privilege +	--	

COMFORT RIDE CONTROL (CRC) BOOM SUSPENSION



DESCRIPTION

Boom suspension is controlled by the operator via the switch located on the machine's dashboard.

ADVANTAGES

- More comfort when driving on the road or on the site
- Charge remains more stable when driving
- Extended machine service life

Machine compatibility	Standard	Comfort
MT 420 H	--	
MT 625 H	--	
MT 625 H Easy	--	
MT 732-932-1030 Easy	0	
MT 835-1135-1335 Easy	--	
MT 1135-1335 HA Easy	--	
MT 1135-1335	--	
MT 1435-1440-1840 Easy	--	
MT 1440-1840	--	
MT 1440-1840 A-HA	--	
MHT 790	0	
MHT 1490	--	
MHT 10130	--	
MHT 10180-10230	--	
MRT 1440-1640-1840 Easy (360°)	0	
MRT 2145-2545 Easy (360°)	0	
MRT 1440-1640-1840 Easy (400°)	0	
MRT 2145-2545 Easy (400°)	0	
MRT 2150-2550 Privilege +	0	
MRT 2470-3050 Privilege +	0	
MRT 3255 Privilege +	--	

Machine compatibility	Standard	Comfort
MT-X 625	--	
MT-X 732-1030	--	
MT-X 1440-1440 A-1840-1840 A	--	
MHT-X 790	0	
MHT-X 860	--	
MHT-X 1490	--	
MHT-X 10130	--	
MHT-X 10180-10230	--	
MRT-X 1640-1840 Easy (360°)	0	
MRT-X 2145-2545 Easy (360°)	0	
MRT-X 1440-1640-1840 Easy (400°)	0	
MRT-X 2150-2550 Privilege +	0	
MRT-X 2470-3050 Privilege +	0	
MRT-X 3255 Privilege +	--	

LOAD MOMENT INDICATOR (LMI)



DESCRIPTION

Machine stability safety system. Obligatory when using platform or clamps.

ADVANTAGES

- Improves the safety of the machine

Machine compatibility	Standard	Comfort
MT 420 H	--	
MT 625 H	--	
MT 625 H Easy	--	
MT 732-932-1030 Easy	--	
MT 835-1135-1335 Easy	--	
MT 1135-1335 HA Easy	--	
MT 1135-1335	--	
MT 1435-1440-1840 Easy	--	
MT 1440-1840	--	
MT 1440-1840 A-HA	--	
MHT 790	o	
MHT 1490	o	
MHT 10130	o	
MHT 10180-10230	s	
MRT 1440-1640-1840 Easy (360°)	--	
MRT 2145-2545 Easy (360°)	--	
MRT 1440-1640-1840 Easy (400°)	--	
MRT 2145-25445 Easy (400°)	--	
MRT 2150-2550 Privilege +	--	
MRT 2470-3050 Privilege +	--	
MRT 3255 Privilege +	--	

Machine compatibility	Standard	Comfort
MT-X 625	--	
MT-X 732-1030	--	
MT-X 1440-1440 A-1840-1840 A	--	
MHT-X 790	o	
MHT-X 860	o	
MHT-X 1490	o	
MHT-X 10130	o	
MHT-X 10180-10230	s	
MRT-X 1640-1840 Easy (360°)	--	
MRT-X 2145-2545 Easy (360°)	--	
MRT-X 1440-1640-1840 Easy (400°)	--	
MRT-X 2145-2545 Easy (400°)	--	
MRT-X 2150-2550 Privilege +	--	
MRT-X 2470-3050 Privilege +	--	
MRT-X 3255 Privilege +	--	

HYDRAULIC LINE FOR ATTACHMENTS WITH FAST COUPLING



DESCRIPTION

The boom head hydraulic line makes your machine compatible with Manitou hydraulic equipment (for example: 4 in 1 buckets, concrete buckets, platforms ...).

ADVANTAGES

- Ability to use hydraulic attachments

Machine compatibility	Standard	Comfort
MT 420 H	o	s
MT 625 H	o	s
MT 625 H Easy		o
MT 732-932-1030 Easy	o	s
MT 835-1135-1335 Easy	o	s
MT 1135-1335 HA Easy	--	s
MT 1135-1335		s
MT 1435-1440-1840 Easy	o	s
MT 1440-1840		s
MT 1440-1840 A-HA		s
MHT 790	--	--
MHT 1490	--	--
MHT 10130	--	--
MHT 10180-10230	--	--
MRT 1440-1640-1840 Easy (360°)		--
MRT 2145-2545 Easy (360°)		--
MRT 1440-1640-1840 Easy (400°)		--
MRT 2145-25445 Easy (400°)		--
MRT 2150-2550 Privilege +		--
MRT 2470-3050 Privilege +		--
MRT 3255 Privilege +		--

Machine compatibility	Standard	Comfort
MT-X 625	o	s
MT-X 732-1030		s
MT-X 1440-1440 A-1840-1840 A		s
MHT-X 790	--	--
MHT-X 860	--	--
MHT-X 1490	--	--
MHT-X 10130	--	--
MHT-X 10180-10230	--	--
MRT-X 1640-1840 Easy (360°)	--	--
MRT-X 2145-2545 Easy (360°)	--	--
MRT-X 1440-1640-1840 Easy (400°)	--	--
MRT-X 2150-2550 Privilege +	--	--
MRT-X 2470-3050 Privilege +	--	--
MRT-X 3255 Privilege +	--	--

ELECTROVALVE 2 HYDRAULIC FUNCTIONS ON THE TOP OF THE BOOM



DESCRIPTION

Option of fitting the machine with attachments that have 2 hydraulic functions. The hydraulic functions are activated using a switch inside the cab (a selector enables user to change from one hydraulic attachment control to another) and a roller on the joystick.

ADVANTAGES

- More versatility for the customer (opportunity to work with different types of attachments)

Machine compatibility	Standard	Comfort
MT 420 H		o
MT 625 H	--	o
MT 625 H Easy	--	
MT 732-932-1030 Easy		o
MT 835-1135-1335 Easy		o
MT 1135-1335 HA Easy	--	o
MT 1135-1335		o
MT 1435-1440-1840 Easy		o
MT 1440-1840		o
MT 1440-1840 A-HA		o
MHT 790		o
MHT 1490		o
MHT 10130		o
MHT 10180-10230		o
MRT 1440-1640-1840 Easy (360°)		o
MRT 2145-2545 Easy (360°)		
MRT 1440-1640-1840 Easy (400°)		o
MRT 2145-2545 Easy (400°)		
MRT 2150-2550 Privilege +		o
MRT 2470-3050 Privilege +		o
MRT 3255 Privilege +		o

Machine compatibility	Standard	Comfort
MT-X 625	--	o
MT-X 732-1030		o
MT-X 1440-1440 A-1840-1840 A		o
MHT-X 790		o
MHT-X 860		o
MHT-X 1490		o
MHT-X 10130		o
MHT-X 10180-10230		o
MRT-X 1640-1840 Easy (360°)		o
MRT-X 2145-2545 Easy (360°)		
MRT-X 1440-1640-1840 Easy (400°)		o
MRT-X 2145-2545 Easy (400°)		
MRT-X 2150-2550 Privilege +		o
MRT-X 2470-3050 Privilege +		o
MRT-X 3255 Privilege +		o

ELECTROVALVE 3 HYDRAULIC FUNCTIONS ON THE TOP OF THE BOOM



DESCRIPTION

Option of fitting the machine with attachments that have 3 hydraulic functions. The hydraulic functions are activated using a switch inside the cab (a selector enables user to change from one hydraulic attachment control to another) and a roller on the joystick.

ADVANTAGES

- More versatility for the customer (opportunity to work with different types of attachments)

Machine compatibility	Standard	Comfort	Machine compatibility	Standard	Comfort
MT 420 H		--	MT-X 625		--
MT 625 H		--	MT-X 732-1030		--
MT 625 H Easy		--	MT-X 1440-1440 A-1840-1840 A		--
MT 732-932-1030 Easy		--	MHT-X 790		0
MT 835-1135-1335 Easy		--	MHT-X 860		0
MT 1135-1335 HA Easy		--	MHT-X 1490		0
MT 1135-1335		--	MHT-X 10130		0
MT 1435-1440-1840 Easy		--	MHT-X 10180-10230		0
MT 1440-1840		--	MRT-X 1640-1840 Easy (360°)		0
MT 1440-1840 A-HA		--	MRT-X 2145-2545 Easy (360°)		0
MHT 790		0	MRT-X 1440-1640-1840 Easy (400°)		0
MHT 1490		0	MRT-X 2145-2545 Easy (400°)		0
MHT 10130		0	MRT-X 2150-2550 Privilege +		0
MHT 10180-10230		0	MRT-X 2470-3050 Privilege +		0
MRT 1440-1640-1840 Easy (360°)		0	MRT-X 3255 Privilege +		0
MRT 2145-2545 Easy (360°)		0			
MRT 1440-1640-1840 Easy (400°)		0			
MRT 2145-2545 Easy (400°)		0			
MRT 2150-2550 Privilege +		0			
MRT 2470-3050 Privilege +		0			
MRT 3255 Privilege +		0			

HYDRAULIC LOCKING OF ATTACHEMENTS ON T.S.



DESCRIPTION

Hydraulic locking instead of standard manual locking.
Available as manual or electric control.

ADVANTAGES

- Saves time: switch rapidly from one attachment to another.
- Less fatigue: no need to get out of the machine (for non-hydraulic attachments: forks...)
- Still possible to fit a hydraulic attachment

Machine compatibility	Standard	Comfort
MT 420 H		o
MT 625 H	--	o
MT 625 H Easy		o
MT 732-932-1030 Easy		o
MT 835-1135-1335 Easy		o
MT 1135-1335 HA Easy		o
MT 1135-1335		o
MT 1435-1440-1840 Easy		o
MT 1440-1840		o
MT 1440-1840 A-HA		o
MHT 790		o
MHT 1490		o
MHT 10130		o
MHT 10180-10230		o
MRT 1440-1640-1840 Easy (360°)		o
MRT 2145-2545 Easy (360°)		o
MRT 1440-1640-1840 Easy (400°)		o
MRT 2145-2545 Easy (400°)		o
MRT 2150-2550 Privilege +		o
MRT 2470-3050 Privilege +		o
MRT 3255 Privilege +		o

Machine compatibility	Standard	Comfort
MT-X 625		o
MT-X 732-1030		o
MT-X 1440-1440 A-1840-1840 A		o
MHT-X 790		o
MHT-X 860		o
MHT-X 1490		o
MHT-X 10130		o
MHT-X 10180-10230		o
MRT-X 1640-1840 Easy (360°)		o
MRT-X 2145-2545 Easy (360°)		o
MRT-X 1440-1640-1840 Easy (400°)		o
MRT-X 2145-2545 Easy (400°)		o
MRT-X 2150-2550 Privilege +		o
MRT-X 2470-3050 Privilege +		o
MRT-X 3255 Privilege +		o

MATERIAL BAFFLE ON THE BOOM HEAD



DESCRIPTION

Prevents dust and debris from entering the boom structure.

ADVANTAGES

- Reduced wear and downtime

Machine compatibility	Standard	Comfort
MT 420 H		o
MT 625 H		o
MT 625 H Easy		o
MT 732-932-1030 Easy		o
MT 835-1135-1335 Easy		s
MT 1135-1335 HA Easy		s
MT 1135-1335		s
MT 1435-1440-1840 Easy		s
MT 1440-1840		s
MT 1440-1840 A-HA		s
MHT 790	--	--
MHT 1490	--	--
MHT 10130	--	--
MHT 10180-10230	--	--
MRT 1440-1640-1840 Easy (360°)	--	--
MRT 2145-2545 Easy (360°)	--	--
MRT 1440-1640-1840 Easy (400°)	--	--
MRT 2145-2545 Easy (400°)	--	--
MRT 2150-2550 Privilege +	--	--
MRT 2470-3050 Privilege +	--	--
MRT 3255 Privilege +	--	--

Machine compatibility	Standard	Comfort
MT-X 625		o
MT-X 732-1030		o
MT-X 1440-1440 A-1840-1840 A		s
MHT-X 790	--	--
MHT-X 860		o
MHT-X 1490	--	--
MHT-X 10130	--	--
MHT-X 10180-10230	--	--
MRT-X 1640-1840 Easy (360°)	--	--
MRT-X 2145-2545 Easy (360°)	--	--
MRT-X 1440-1640-1840 Easy (400°)	--	--
MRT-X 2145-2545 Easy (400°)	--	--
MRT-X 2150-2550 Privilege +	--	--
MRT-X 2470-3050 Privilege +	--	--
MRT-X 3255 Privilege +	--	--

ELECTRIC PREDISPOSITION ON THE TOP OF THE BOOM



DESCRIPTION

The electrical predisposition on the boom is used to control an attachment fitted with an electrovalve (for example, a concrete mixing bucket BMC500), from the cab.

Info: the electrical predisposition (12V) on the boom is included with the electrovalve option.

ADVANTAGES

- Versatility: option of using different types of attachment.
- No "hanging" electrical cables as the electrical predisposition is at the head of the boom (next to the attachment).

Machine compatibility	Standard	Comfort
MT 420 H	o	
MT 625 H	--	o
MT 625 H Easy	--	
MT 732-932-1030 Easy	o	
MT 835-1135-1335 Easy	o	
MT 1135-1335 HA Easy	--	s
MT 1135-1335	o	
MT 1435-1440-1840 Easy	o	
MT 1440-1840	o	
MT 1440-1840 A-HA	o	
MHT 790	--	
MHT 1490	--	
MHT 10130	--	
MHT 10180-10230	--	
MRT 1440-1640-1840 Easy (360°)	--	
MRT 2145-2545 Easy (360°)	--	
MRT 1440-1640-1840 Easy (400°)	--	
MRT 2145-2545 Easy (400°)	--	
MRT 2150-2550 Privilege +	--	
MRT 2470-3050 Privilege +	--	
MRT 3255 Privilege +	--	

Machine compatibility	Standard	Comfort
MT-X 625	--	o
MT-X 732-1030	o	
MT-X 1440-1440 A-1840-1840 A	o	
MHT-X 790	--	
MHT-X 860	--	
MHT-X 1490	--	
MHT-X 10130	--	
MHT-X 10180-10230	--	
MRT-X 1640-1840 Easy (360°)	--	
MRT-X 2145-2545 Easy (360°)	--	
MRT-X 1440-1640-1840 Easy (400°)	--	
MRT-X 2145-2545 Easy (400°)	--	
MRT-X 2150-2550 Privilege +	--	
MRT-X 2470-3050 Privilege +	--	
MRT-X 3255 Privilege +	--	

ELECTRIC PREDISPOSITION ON THE FOOT OF THE BOOM



DESCRIPTION

The electrical predisposition on the boom is used to control an attachment (mainly when it is not necessary to use the telescopic extension) fitted with an electrovalve, from the cab. directement équipée d'une électrovanne, depuis la cabine.

It can also be used to adjust the working lights.

Info: the electrical predisposition (12V) on the boom is included with the electrovalve option.

ADVANTAGES

- Versatility: option of using different types of attachment

Machine compatibility	Standard	Comfort
MT 420 H		0
MT 625 H	--	0
MT 625 H Easy	--	
MT 732-932-1030 Easy	--	
MT 835-1135-1335 Easy	--	
MT 1135-1335 HA Easy	--	
MT 1135-1335	--	
MT 1435-1440-1840 Easy	--	
MT 1440-1840	--	
MT 1440-1840 A-HA	--	
MHT 790	--	
MHT 1490	--	
MHT 10130	--	
MHT 10180-10230	--	
MRT 1440-1640-1840 Easy (360°)	--	
MRT 2145-2545 Easy (360°)	--	
MRT 1440-1640-1840 Easy (400°)	--	
MRT 2145-2545 Easy (400°)	--	
MRT 2150-2550 Privilege +	--	
MRT 2470-3050 Privilege +	--	
MRT 3255 Privilege +	--	

Machine compatibility	Standard	Comfort
MT-X 625	--	0
MT-X 732-1030	--	
MT-X 1440-1440 A-1840-1840 A	--	
MHT-X 790	--	
MHT-X 860	--	
MHT-X 1490	--	
MHT-X 10130	--	
MHT-X 10180-10230	--	
MRT-X 1640-1840 Easy (360°)	--	
MRT-X 2145-2545 Easy (360°)	--	
MRT-X 1440-1640-1840 Easy (400°)	--	
MRT-X 2145-2545 Easy (400°)	--	
MRT-X 2150-2550 Privilege +	--	
MRT-X 2470-3050 Privilege +	--	
MRT-X 3255 Privilege +	--	

12V POWER SUPPLY IN BOOM HEAD



DESCRIPTION

12 volt power supply at boom head to power a 12v attachment. This system is controlled by a switch in the cabin for supplying power to the equipment.

ADVANTAGES

- Enables an appliance to be powered without adding an additional electrical line to the machine

Machine compatibility	Standard	Comfort
MT 420 H	--	
MT 625 H	--	
MT 625 H Easy	--	
MT 732-932-1030 Easy	--	
MT 835-1135-1335 Easy	--	
MT 1135-1335 HA Easy	--	
MT 1135-1335	--	
MT 1435-1440-1840 Easy	--	
MT 1440-1840	--	
MT 1440-1840 A-HA	--	
MHT 790	--	
MHT 1490	--	
MHT 10130	--	
MHT 10180-10230	--	
MRT 1440-1640-1840 Easy (360°)	0	
MRT 2145-2545 Easy (360°)	0	
MRT 1440-1640-1840 Easy (400°)	0	
MRT 2145-2545 Easy (400°)	0	
MRT 2150-2550 Privilege +	0	
MRT 2470-3050 Privilege +	0	
MRT 3255 Privilege +	--	

Machine compatibility	Standard	Comfort
MT-X 625	--	
MT-X 732-1030	--	
MT-X 1440-1440 A-1840-1840 A	--	
MHT-X 790	--	
MHT-X 860	--	
MHT-X 1490	--	
MHT-X 10130	--	
MHT-X 10180-10230	--	
MRT-X 1640-1840 Easy (360°)	0	
MRT-X 2145-2545 Easy (360°)	0	
MRT-X 1440-1640-1840 Easy (400°)	0	
MRT-X 2145-2545 Easy (400°)	0	
MRT-X 2150-2550 Privilege +	0	
MRT-X 2470-3050 Privilege +	0	
MRT-X 3255 Privilege +	--	

AIR SUPPLY IN BOOM HEAD



DESCRIPTION

Option of adding a compressed air supply line on the boom.

ADVANTAGES

- Safeguards the air supply line, and no risk of hanging tubes

Machine compatibility	Standard	Comfort
MT 420 H	--	
MT 625 H	--	
MT 625 H Easy	--	
MT 732-932-1030 Easy	--	
MT 835-1135-1335 Easy	--	
MT 1135-1335 HA Easy	--	
MT 1135-1335	--	
MT 1435-1440-1840 Easy	--	
MT 1440-1840	--	
MT 1440-1840 A-HA	--	
MHT 790	--	
MHT 1490	--	
MHT 10130	--	
MHT 10180-10230	--	
MRT 1440-1640-1840 Easy (360°)	--	
MRT 2145-2545 Easy (360°)	--	
MRT 1440-1640-1840 Easy (400°)	--	
MRT 2145-2545 Easy (400°)	--	
MRT 2150-2550 Privilege +	0	
MRT 2470-3050 Privilege +	0	
MRT 3255 Privilege +	0	

Machine compatibility	Standard	Comfort
MT-X 625	--	
MT-X 732-1030	--	
MT-X 1440-1440 A-1840-1840 A	--	
MHT-X 790	--	
MHT-X 860	--	
MHT-X 1490	--	
MHT-X 10130	--	
MHT-X 10180-10230	--	
MRT-X 1640-1840 Easy (360°)	--	
MRT-X 2145-2545 Easy (360°)	--	
MRT-X 1440-1640-1840 Easy (400°)	--	
MRT-X 2145-2545 Easy (400°)	--	
MRT-X 2150-2550 Privilege +	0	
MRT-X 2470-3050 Privilege +	0	
MRT-X 3255 Privilege +	0	

WATER SUPPLY IN BOOM HEAD



DESCRIPTION

Option of adding a water supply line on the boom.

ADVANTAGES

- Safeguards the water supply line, and no risk of hanging tubes

Machine compatibility	Standard	Comfort
MT 420 H	--	
MT 625 H	--	
MT 625 H Easy	--	
MT 732-932-1030 Easy	--	
MT 835-1135-1335 Easy	--	
MT 1135-1335 HA Easy	--	
MT 1135-1335	--	
MT 1435-1440-1840 Easy	--	
MT 1440-1840	--	
MT 1440-1840 A-HA	--	
MHT 790	--	
MHT 1490	--	
MHT 10130	--	
MHT 10180-10230	--	
MRT 1440-1640-1840 Easy (360°)	--	
MRT 2145-2545 Easy (360°)	--	
MRT 1440-1640-1840 Easy (400°)	--	
MRT 2145-2545 Easy (400°)	--	
MRT 2150-2550 Privilege +	0	
MRT 2470-3050 Privilege +	0	
MRT 3255 Privilege +	0	

Machine compatibility	Standard	Comfort
MT-X 625	--	
MT-X 732-1030	--	
MT-X 1440-1440 A-1840-1840 A	--	
MHT-X 790	--	
MHT-X 860	--	
MHT-X 1490	--	
MHT-X 10130	--	
MHT-X 10180-10230	--	
MRT-X 1640-1840 Easy (360°)	--	
MRT-X 2145-2545 Easy (360°)	--	
MRT-X 1440-1640-1840 Easy (400°)	--	
MRT-X 2145-2545 Easy (400°)	--	
MRT-X 2150-2550 Privilege +	0	
MRT-X 2470-3050 Privilege +	0	
MRT-X 3255 Privilege +	0	

230V SOCKET WITH CIRCUIT-BREAKER ON BOOM HEAD



DESCRIPTION

Electrical line runs along the boom to supply power to a 220V appliance (portable). At the back of the turret, the system is equipped with a circuit breaker and fuse as a safeguard in case of cable failure.

ADVANTAGES

- Prevents electrical cables hanging down when using a platform, and prevents the risk of entanglement around the turret

Machine compatibility	Standard	Comfort
MT 420 H	--	
MT 625 H	--	
MT 625 H Easy	--	
MT 732-932-1030 Easy	--	
MT 835-1135-1335 Easy	--	
MT 1135-1335 HA Easy	--	
MT 1135-1335	--	
MT 1435-1440-1840 Easy	--	
MT 1440-1840	--	
MT 1440-1840 A-HA	--	
MHT 790	--	
MHT 1490	--	
MHT 10130	--	
MHT 10180-10230	--	
MRT 1440-1640-1840 Easy (360°)	0	
MRT 2145-2545 Easy (360°)		
MRT 1440-1640-1840 Easy (400°)	0	
MRT 2145-2545 Easy (400°)		
MRT 2150-2550 Privilege +	0	
MRT 2470-3050 Privilege +	0	
MRT 3255 Privilege +	0	

Machine compatibility	Standard	Comfort
MT-X 625	--	
MT-X 732-1030	--	
MT-X 1440-1440 A-1840-1840 A	--	
MHT-X 790	--	
MHT-X 860	--	
MHT-X 1490	--	
MHT-X 10130	--	
MHT-X 10180-10230	--	
MRT-X 1640-1840 Easy (360°)	0	
MRT-X 2145-2545 Easy (360°)		
MRT-X 1440-1640-1840 Easy (400°)	0	
MRT-X 2145-2545 Easy (400°)		
MRT-X 2150-2550 Privilege +	0	
MRT-X 2470-3050 Privilege +	0	
MRT-X 3255 Privilege +	0	

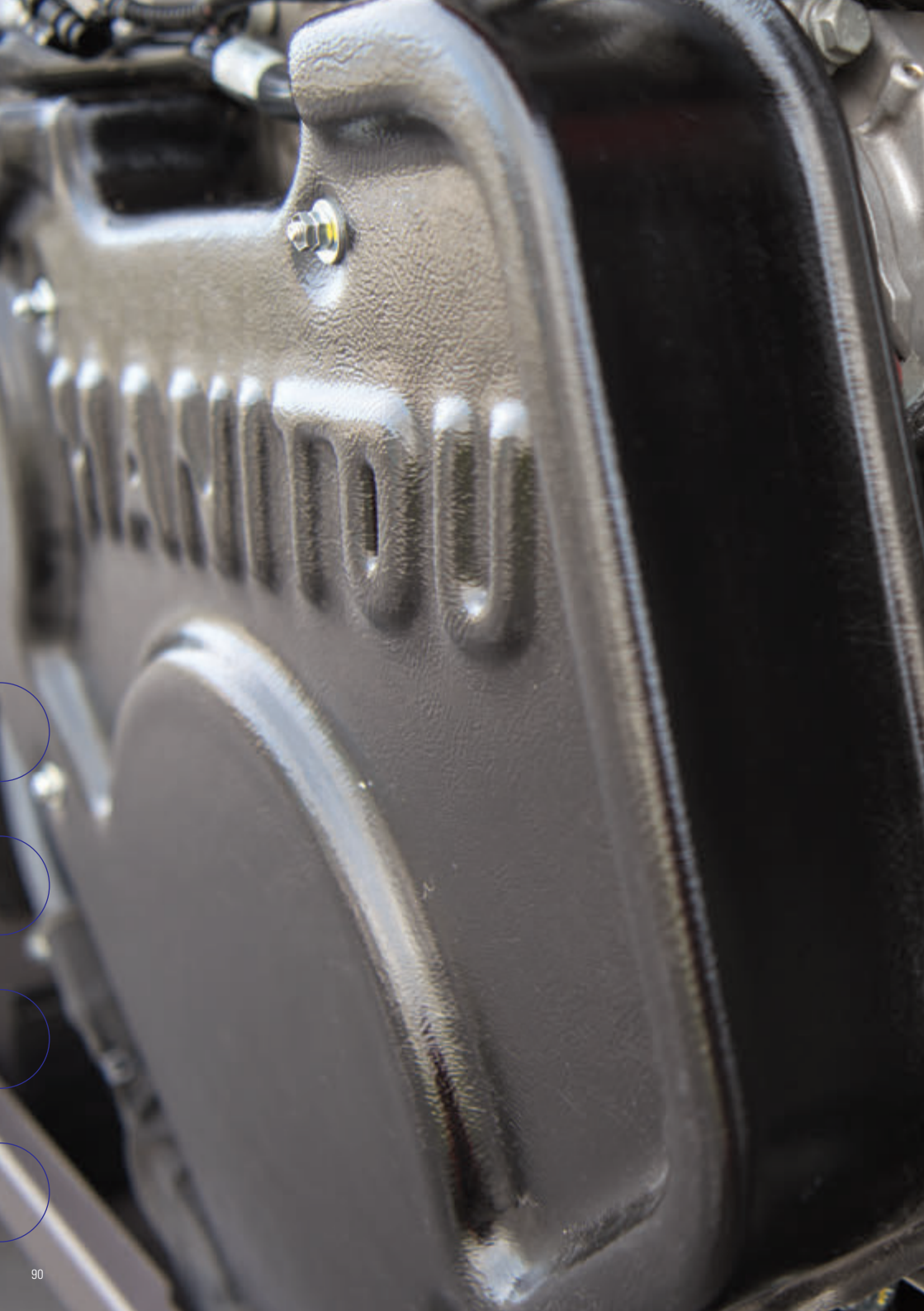



ENGINE AND FILTRATION

SPEED LIMITER



DESCRIPTION

Allows moving speed to be adjusted.

ADVANTAGES

- Greater operator comfort
- Option of working with a high engine speed and a very low travelling speed
- Useful when using a sweeper or a bucket

Machine compatibility	Standard	Comfort
MT 420 H		o
MT 625 H	--	o
MT 625 H Easy	--	
MT 732-932-1030 Easy	--	
MT 835-1135-1335 Easy	--	
MT 1135-1335 HA Easy	--	
MT 1135-1335	--	
MT 1435-1440-1840 Easy	--	
MT 1440-1840	--	
MT 1440-1840 A-HA	--	
MHT 790	--	
MHT 1490	--	
MHT 10130	--	
MHT 10180-10230	--	
MRT 1440-1640-1840 Easy (360°)	--	
MRT 2145-2545 Easy (360°)	--	
MRT 1440-1640-1840 Easy (400°)		--
MRT 2145-2545 Easy (400°)		--
MRT 2150-2550 Privilege +	--	
MRT 2470-3050 Privilege +	--	
MRT 3255 Privilege +	--	

Machine compatibility	Standard	Comfort
MT-X 625	--	
MT-X 732-1030	--	
MT-X 1440-1440 A-1840-1840 A	--	
MHT-X 790	--	
MHT-X 860	--	
MHT-X 1490	--	
MHT-X 10130	--	
MHT-X 10180-10230	--	
MRT-X 1640-1840 Easy (360°)	--	
MRT-X 2145-2545 Easy (360°)	--	
MRT-X 1440-1640-1840 Easy (400°)		--
MRT-X 2145-2545 Easy (400°)		--
MRT-X 2150-2550 Privilege +	--	
MRT-X 2470-3050 Privilege +	--	
MRT-X 3255 Privilege +	--	

CYCLONIC PREFILTER



DESCRIPTION

The cyclonic prefilter improves air filtration in dusty or damp environments.

ADVANTAGES

- Improved engine performance in dusty areas
- Increased air filter service life
- Reduced fuel consumption

Machine compatibility	Standard	Comfort
MT 420 H	--	
MT 625 H	o	
MT 625 H Easy	o	
MT 732-932-1030 Easy	--	
MT 835-1135-1335 Easy	--	
MT 1135-1335 HA Easy	--	
MT 1135-1335	--	
MT 1435-1440-1840 Easy	--	
MT 1440-1840	--	
MT 1440-1840 A-HA	--	
MHT 790	--	
MHT 1490	--	
MHT 10130	--	
MHT 10180-10230	--	
MRT 1440-1640-1840 Easy (360°)	--	
MRT 2145-2545 Easy (360°)	--	
MRT 1440-1640-1840 Easy (400°)	--	
MRT 2145-2545 Easy (400°)	--	
MRT 2150-2550 Privilege +	--	
MRT 2470-3050 Privilege +	--	
MRT 3255 Privilege +	--	

Machine compatibility	Standard	Comfort
MT-X 625		o
MT-X 732-1030	--	
MT-X 1440-1440 A-1840-1840 A	--	
MHT-X 790	--	
MHT-X 860	--	
MHT-X 1490	--	
MHT-X 10130	--	
MHT-X 10180-10230	--	
MRT-X 1640-1840 Easy (360°)	--	
MRT-X 2145-2545 Easy (360°)	--	
MRT-X 1440-1640-1840 Easy (400°)	--	
MRT-X 2145-2545 Easy (400°)	--	
MRT-X 2150-2550 Privilege +	--	
MRT-X 2470-3050 Privilege +	--	
MRT-X 3255 Privilege +	--	

SELF-CLEANING PREFILTER



DESCRIPTION

Continuous expulsion of impurities.

ADVANTAGES

- Almost no human intervention required to clean the pre-filter
- Longer engine service life
- Increased air filter service life

Machine compatibility	Standard	Comfort
MT 420 H	--	
MT 625 H	--	
MT 625 H Easy	--	
MT 732-932-1030 Easy	o	
MT 835-1135-1335 Easy	--	
MT 1135-1335 HA Easy	--	
MT 1135-1335	--	
MT 1435-1440-1840 Easy	--	
MT 1440-1840	--	
MT 1440-1840 A-HA	--	
MHT 790	--	
MHT 1490	--	
MHT 10130	--	
MHT 10180-10230	--	
MRT 1440-1640-1840 Easy (360°)	--	
MRT 2145-2545 Easy (360°)	--	
MRT 1440-1640-1840 Easy (400°)	--	
MRT 2145-2545 Easy (400°)	--	
MRT 2150-2550 Privilege +	--	
MRT 2470-3050 Privilege +	--	
MRT 3255 Privilege +	--	

Machine compatibility	Standard	Comfort
MT-X 625	--	
MT-X 732-1030	o	
MT-X 1440-1440 A-1840-1840 A	o	
MHT-X 790	--	
MHT-X 860	--	
MHT-X 1490	--	
MHT-X 10130	--	
MHT-X 10180-10230	--	
MRT-X 1640-1840 Easy (360°)	--	
MRT-X 2145-2545 Easy (360°)	--	
MRT-X 1440-1640-1840 Easy (400°)	--	
MRT-X 2145-2545 Easy (400°)	--	
MRT-X 2150-2550 Privilege +	--	
MRT-X 2470-3050 Privilege +	--	
MRT-X 3255 Privilege +	--	

SELF-CLEANING AIR PREFILTER «TURBO 2»



DESCRIPTION

Prefilter with cyclone technology: captures up to 98% of impurities in the air before it enters the main air filter.

Specific characteristics: stainless steel; black galvanised paint.

ADVANTAGES

- Increased air filter service life
- Increased engine service life
- Good engine performance, even in dusty environments
- Almost no human intervention required to clean the pre-filter (self-cleaning)

Machine compatibility	Standard	Comfort
MT 420 H	--	
MT 625 H	--	
MT 625 H Easy	--	
MT 732-932-1030 Easy	o	
MT 835-1135-1335 Easy	--	
MT 1135-1335 HA Easy	--	
MT 1135-1335	--	
MT 1435-1440-1840 Easy	--	
MT 1440-1840	--	
MT 1440-1840 A-HA	--	
MHT 790	--	
MHT 1490	--	
MHT 10130	--	
MHT 10180-10230	--	
MRT 1440-1640-1840 Easy (360°)	--	
MRT 2145-2545 Easy (360°)	--	
MRT 1440-1640-1840 Easy (400°)	--	
MRT 2145-2545 Easy (400°)	--	
MRT 2150-2550 Privilege +	--	
MRT 2470-3050 Privilege +	--	
MRT 3255 Privilege +	--	

Machine compatibility	Standard	Comfort
MT-X 625	--	
MT-X 732-1030	o	
MT-X 1440-1440 A-1840-1840 A	--	
MHT-X 790	--	
MHT-X 860	--	
MHT-X 1490	--	
MHT-X 10130	--	
MHT-X 10180-10230	--	
MRT-X 1640-1840 Easy (360°)	--	
MRT-X 2145-2545 Easy (360°)	--	
MRT-X 1440-1640-1840 Easy (400°)	--	
MRT-X 2145-2545 Easy (400°)	--	
MRT-X 2150-2550 Privilege +	--	
MRT-X 2470-3050 Privilege +	--	
MRT-X 3255 Privilege +	--	

OIL VAPOUR RECYCLING



DESCRIPTION

Option specific to Perkins engines.

ADVANTAGES

- Prevents Turbo damage in cold climates
- Recommended in cold climates (for temperatures below 15° C)

Machine compatibility	Standard	Comfort
MT 420 H	--	
MT 625 H	--	
MT 625 H Easy	--	
MT 732-932-1030 Easy	--	
MT 835-1135-1335 Easy	--	
MT 1135-1335 HA Easy	--	
MT 1135-1335	--	
MT 1435-1440-1840 Easy	--	
MT 1440-1840	--	
MT 1440-1840 A-HA	--	
MHT 790	--	
MHT 1490	--	
MHT 10130	--	
MHT 10180-10230	--	
MRT 1440-1640-1840 Easy (360°)	--	
MRT 2145-2545 Easy (360°)	--	
MRT 1440-1640-1840 Easy (400°)		--
MRT 2145-25445 Easy (400°)		--
MRT 2150-2550 Privilège +	--	
MRT 2470-3050 Privilège +	--	
MRT 3255 Privilège +	--	

Machine compatibility	Standard	Comfort
MT-X 625	--	
MT-X 732-1030	--	
MT-X 1440-1440 A-1840-1840 A		o
MHT-X 790	--	
MHT-X 860	--	
MHT-X 1490	--	
MHT-X 10130	--	
MHT-X 10180-10230	--	
MRT-X 1640-1840 Easy (360°)	--	
MRT-X 2145-2545 Easy (360°)	--	
MRT-X 1440-1640-1840 Easy (400°)		--
MRT-X 2145-2545 Easy (400°)		--
MRT-X 2150-2550 Privilège +	--	
MRT-X 2470-3050 Privilège +	--	
MRT-X 3255 Privilège +	--	

FUEL HEATER

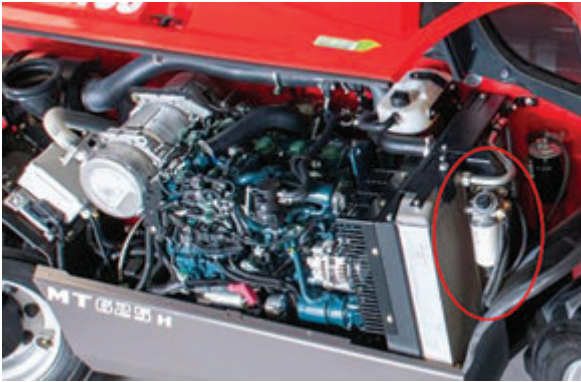

DESCRIPTION

It is integrated into the engine fuel filter system.
It warms the fuel before it reaches the engine fuel filter.

ADVANTAGES

- Ideal for cold countries (see "cold climate kit")

Machine compatibility	Standard	Comfort
MT 420 H	--	
MT 625 H	0	
MT 625 H Easy	--	
MT 732-932-1030 Easy	--	
MT 835-1135-1335 Easy	--	
MT 1135-1335 HA Easy	--	
MT 1135-1335	0	
MT 1435-1440-1840 Easy	--	
MT 1440-1840	0	
MT 1440-1840 A-HA	0	
MHT 790	--	
MHT 1490	--	
MHT 10130	--	
MHT 10180-10230	--	
MRT 1440-1640-1840 Easy (360°)	--	
MRT 2145-2545 Easy (360°)	--	
MRT 1440-1640-1840 Easy (400°)	--	
MRT 2145-2545 Easy (400°)	--	
MRT 2150-2550 Privilege +	--	
MRT 2470-3050 Privilege +	--	
MRT 3255 Privilege +	--	

Machine compatibility	Standard	Comfort
MT-X 625	--	
MT-X 732-1030	0	
MT-X 1440-1440 A-1840-1840 A	--	
MHT-X 790	--	
MHT-X 860	--	
MHT-X 1490	--	
MHT-X 10130	--	
MHT-X 10180-10230	--	
MRT-X 1640-1840 Easy (360°)	0	
MRT-X 2145-2545 Easy (360°)	0	
MRT-X 1440-1640-1840 Easy (400°)	0	
MRT-X 2145-2545 Easy (400°)	0	
MRT-X 2150-2550 Privilege +	--	
MRT-X 2470-3050 Privilege +	--	
MRT-X 3255 Privilege +	--	

ENGINE PRE-HEATING



DESCRIPTION

Inside the engine compartment, there is a heating element on the water circuit with a connection to an external 220 V power supply.

When the telehandler stops at the end of the day, connect the machine to pre-heat the engine.

ADVANTAGES

- Ideal for cold countries (see "cold climate kit")

Machine compatibility	Standard	Comfort
MT 420 H	--	
MT 625 H	--	
MT 625 H Easy	--	
MT 732-932-1030 Easy	--	
MT 835-1135-1335 Easy	--	
MT 1135-1335 HA Easy	--	
MT 1135-1335	0	
MT 1435-1440-1840 Easy	--	
MT 1440-1840	0	
MT 1440-1840 A-HA	0	
MHT 790	--	
MHT 1490	--	
MHT 10130	--	
MHT 10180-10230	--	
MRT 1440-1640-1840 Easy (360°)	--	
MRT 2145-2545 Easy (360°)	--	
MRT 1440-1640-1840 Easy (400°)	--	
MRT 2145-25445 Easy (400°)	--	
MRT 2150-2550 Privilege +	--	
MRT 2470-3050 Privilege +	--	
MRT 3255 Privilege +	--	

Machine compatibility	Standard	Comfort
MT-X 625	--	
MT-X 732-1030	0	
MT-X 1440-1440 A-1840-1840 A	--	
MHT-X 790	--	
MHT-X 860	--	
MHT-X 1490	--	
MHT-X 10130	--	
MHT-X 10180-10230	--	
MRT-X 1640-1840 Easy (360°)	0	
MRT-X 2145-2545 Easy (360°)	0	
MRT-X 1440-1640-1840 Easy (400°)	0	
MRT-X 2145-2545 Easy (400°)	0	
MRT-X 2150-2550 Privilege +	--	
MRT-X 2470-3050 Privilege +	0	
MRT-X 3255 Privilege +	0	

QUICK DRAIN TOOL



DESCRIPTION

A hose that can be connected directly to the engine oil or the engine coolant drainage plugs.

ADVANTAGES

- Simplify the engine oil or coolant draining process (clean operation)

Machine compatibility	Standard	Comfort
MT 420 H	--	
MT 625 H	o	
MT 625 H Easy	o	
MT 732-932-1030 Easy	--	
MT 835-1135-1335 Easy	--	
MT 1135-1335 HA Easy	--	
MT 1135-1335	--	
MT 1435-1440-1840 Easy	--	
MT 1440-1840	--	
MT 1440-1840 A-HA	--	
MHT 790	--	
MHT 1490	--	
MHT 10130	--	
MHT 10180-10230	--	
MRT 1440-1640-1840 Easy (360°)	--	
MRT 2145-2545 Easy (360°)	--	
MRT 1440-1640-1840 Easy (400°)	--	
MRT 2145-2545 Easy (400°)	--	
MRT 2150-2550 Privilege +	--	
MRT 2470-3050 Privilege +	--	
MRT 3255 Privilege +	--	

Machine compatibility	Standard	Comfort
MT-X 625	--	
MT-X 732-1030	--	
MT-X 1440-1440 A-1840-1840 A	--	
MHT-X 790	--	
MHT-X 860	--	
MHT-X 1490	--	
MHT-X 10130	--	
MHT-X 10180-10230	--	
MRT-X 1640-1840 Easy (360°)	--	
MRT-X 2145-2545 Easy (360°)	--	
MRT-X 1440-1640-1840 Easy (400°)	--	
MRT-X 2145-2545 Easy (400°)	--	
MRT-X 2150-2550 Privilege +	--	
MRT-X 2470-3050 Privilege +	--	
MRT-X 3255 Privilege +	--	

ENGINE BRAKE



DESCRIPTION

it increases the engine braking power by shutting off the flow of exhaust gas.

ADVANTAGES

- Recommended for machines that drive a lot on "mountain roads" (also for mining applications)
- Increased brake disc service life
- Increased braking power

Machine compatibility	Standard	Comfort
MT 420 H	--	
MT 625 H	--	
MT 625 H Easy	--	
MT 732-932-1030 Easy	--	
MT 835-1135-1335 Easy	--	
MT 1135-1335 HA Easy	--	
MT 1135-1335	--	
MT 1435-1440-1840 Easy	--	
MT 1440-1840	--	
MT 1440-1840 A-HA	--	
MHT 790	--	
MHT 1490	0	
MHT 10130	0	
MHT 10180-10230	0	
MRT 1440-1640-1840 Easy (360°)	--	
MRT 2145-2545 Easy (360°)	--	
MRT 1440-1640-1840 Easy (400°)	--	
MRT 2145-2545 Easy (400°)	--	
MRT 2150-2550 Privilege +	0	
MRT 2470-3050 Privilege +	0	
MRT 3255 Privilege +	0	

Machine compatibility	Standard	Comfort
MT-X 625	--	
MT-X 732-1030	--	
MT-X 1440-1440 A-1840-1840 A	--	
MHT-X 790	--	
MHT-X 860	--	
MHT-X 1490	0	
MHT-X 10130	0	
MHT-X 10180-10230	0	
MRT-X 1640-1840 Easy (360°)	--	
MRT-X 2145-2545 Easy (360°)	--	
MRT-X 1440-1640-1840 Easy (400°)	--	
MRT-X 2145-2545 Easy (400°)	--	
MRT-X 2150-2550 Privilege +	0	
MRT-X 2470-3050 Privilege +	0	
MRT-X 3255 Privilege +	0	

DISPLACED ACCESS TO WHEEL REDUCTION GEAR PIVOT PINS



DESCRIPTION

A solution to facilitate greasing of the front and rear wheel reduction gear pivot pins.

ADVANTAGES

- Easier access to the rear and to the front greasing points (top and bottom): more convenient for the technician
- Better machine maintenance, less risk of wear and damage
- Half the time needed to grease the four pivots

Machine compatibility	Standard	Comfort
MT 420 H	--	
MT 625 H	--	
MT 625 H Easy	--	
MT 732-932-1030 Easy	o	
MT 835-1135-1335 Easy	--	
MT 1135-1335 HA Easy	--	
MT 1135-1335	--	
MT 1435-1440-1840 Easy	--	
MT 1440-1840	--	
MT 1440-1840 A-HA	--	
MHT 790	--	
MHT 1490	--	
MHT 10130	--	
MHT 10180-10230	--	
MRT 1440-1640-1840 Easy (360°)	--	
MRT 2145-2545 Easy (360°)	--	
MRT 1440-1640-1840 Easy (400°)	--	
MRT 2145-2545 Easy (400°)	--	
MRT 2150-2550 Privilege +	--	
MRT 2470-3050 Privilege +	--	
MRT 3255 Privilege +	--	

Machine compatibility	Standard	Comfort
MT-X 625	--	
MT-X 732-1030	o	
MT-X 1440-1440 A-1840-1840 A	--	
MHT-X 790	o	
MHT-X 860	--	
MHT-X 1490	--	
MHT-X 10130	--	
MHT-X 10180-10230	--	
MRT-X 1640-1840 Easy (360°)	--	
MRT-X 2145-2545 Easy (360°)	--	
MRT-X 1440-1640-1840 Easy (400°)	--	
MRT-X 2145-2545 Easy (400°)	--	
MRT-X 2150-2550 Privilege +	--	
MRT-X 2470-3050 Privilege +	--	
MRT-X 3255 Privilege +	--	

AUTO REVERSING FAN

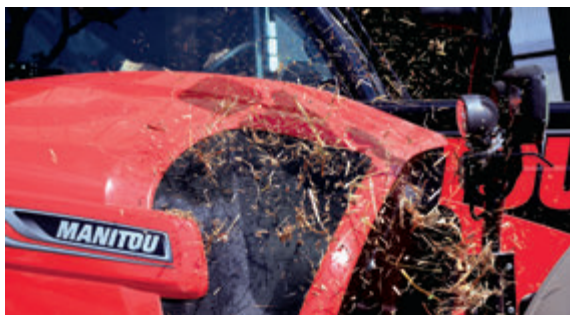

DESCRIPTION

With this system, the radiator stays clean.

The system is fully automatic when it is activated with the "automatic fan reverse" option.

Every 3 minutes, the direction of rotation of the fan is reversed for 15 seconds. With the manual reverser switch, you can choose to reverse the fan just once. This option still includes flow control.

ADVANTAGES

- Prevents engine from overheating
- The engine radiator is always clean and efficient
- Less machine maintenance and downtime

Machine compatibility	Standard	Comfort
MT 420 H	--	
MT 625 H	--	
MT 625 H Easy	--	
MT 732-932-1030 Easy	o	
MT 835-1135-1335 Easy	--	
MT 1135-1335 HA Easy	--	
MT 1135-1335	--	
MT 1435-1440-1840 Easy	--	
MT 1440-1840	--	
MT 1440-1840 A-HA	--	
MHT 790	o	
MHT 1490	--	
MHT 10130	--	
MHT 10180-10230	--	
MRT 1440-1640-1840 Easy (360°)	--	
MRT 2145-2545 Easy (360°)	--	
MRT 1440-1640-1840 Easy (400°)	--	
MRT 2145-2545 Easy (400°)	--	
MRT 2150-2550 Privilege +	--	
MRT 2470-3050 Privilege +	--	
MRT 3255 Privilege +	--	

Machine compatibility	Standard	Comfort
MT-X 625	--	
MT-X 732-1030	o	
MT-X 1440-1440 A-1840-1840 A	--	
MHT-X 790	o	
MHT-X 860	--	
MHT-X 1490	--	
MHT-X 10130	--	
MHT-X 10180-10230	--	
MRT-X 1640-1840 Easy (360°)	--	
MRT-X 2145-2545 Easy (360°)	--	
MRT-X 1440-1640-1840 Easy (400°)	--	
MRT-X 2145-2545 Easy (400°)	--	
MRT-X 2150-2550 Privilege +	--	
MRT-X 2470-3050 Privilege +	--	
MRT-X 3255 Privilege +	--	

BATTERY ISOLATOR WITH ELECTRIC CONTROL IN CAB



DESCRIPTION

Battery cut-off operated from the cab

ADVANTAGES

- Prevents the need to get out of the machine whether the battery cut-off is activated or not.
- Improved safety for the user

Machine compatibility	Standard	Comfort
MT 420 H	--	
MT 625 H	--	
MT 625 H Easy	--	
MT 732-932-1030 Easy	--	
MT 835-1135-1335 Easy	--	
MT 1135-1335 HA Easy	--	
MT 1135-1335	--	
MT 1435-1440-1840 Easy	--	
MT 1440-1840	--	
MT 1440-1840 A-HA	--	
MHT 790	--	
MHT 1490	--	
MHT 10130	--	
MHT 10180-10230	--	
MRT 1440-1640-1840 Easy (360°)	0	
MRT 2145-2545 Easy (360°)		
MRT 1440-1640-1840 Easy (400°)	0	
MRT 2145-2545 Easy (400°)		
MRT 2150-2550 Privilege +	0	
MRT 2470-3050 Privilege +	0	
MRT 3255 Privilege +	--	

Machine compatibility	Standard	Comfort
MT-X 625	--	
MT-X 732-1030	0	
MT-X 1440-1440 A-1840-1840 A	--	
MHT-X 790	--	
MHT-X 860	--	
MHT-X 1490	--	
MHT-X 10130	--	
MHT-X 10180-10230	--	
MRT-X 1640-1840 Easy (360°)		0
MRT-X 2145-2545 Easy (360°)		0
MRT-X 1440-1640-1840 Easy (400°)		0
MRT-X 2145-2545 Easy (400°)		0
MRT-X 2150-2550 Privilege +		0
MRT-X 2470-3050 Privilege +		0
MRT-X 3255 Privilege +	--	

HIGH CAPACITY BATTERY



DESCRIPTION

Higher capacity battery, to start the machine easily in cold countries. Included in the platform predisposition option for MRT EASY

ADVANTAGES

- Ideal for cold countries.

Machine compatibility	Standard	Comfort
MT 420 H	0	
MT 625 H	0	
MT 625 H Easy	--	
MT 732-932-1030 Easy	0	
MT 835-1135-1335 Easy	0	
MT 1135-1335 HA Easy	0	
MT 1135-1335	0	
MT 1435-1440-1840 Easy	0	
MT 1440-1840	0	
MT 1440-1840 A-HA	s	
MHT 790	--	
MHT 1490	0	
MHT 10130	0	
MHT 10180-10230	0	
MRT 1440-1640-1840 Easy (360°)	0	
MRT 2145-2545 Easy (360°)	0	
MRT 1440-1640-1840 Easy (400°)	0	
MRT 2145-2545 Easy (400°)	0	
MRT 2150-2550 Privilege +	0	
MRT 2470-3050 Privilege +	0	
MRT 3255 Privilege +	0	

Machine compatibility	Standard	Comfort
MT-X 625		0
MT-X 732		0
MT-X 1030		0
MT-X 1440-1440 A-1840-1840 A		0
MHT-X 790		--
MHT-X 860		--
MHT-X 1490		0
MHT-X 10130		0
MHT-X 10180-10230		0
MRT-X 1640-1840 Easy (360°)		0
MRT-X 2145-2545 Easy (360°)		0
MRT-X 1440-1640-1840 Easy (400°)		0
MRT-X 2145-2545 Easy (400°)		0
MRT-X 2150-2550 Privilege +		0
MRT-X 2470-3050 Privilege +		0
MRT-X 3255 Privilege +		0

STOP & GO SYSTEM



DESCRIPTION

Automatic engine stop and restart device.

ADVANTAGES

- Saves fuel and reduces pollution

Machine compatibility	Standard	Comfort
MT 420 H	--	
MT 625 H	--	
MT 625 H Easy	--	
MT 732-932-1030 Easy	--	
MT 835-1135-1335 Easy	--	
MT 1135-1335 HA Easy	--	
MT 1135-1335	--	
MT 1435-1440-1840 Easy	--	
MT 1440-1840	o	
MT 1440-1840 A-HA	o	
MHT 790	--	
MHT 1490	--	
MHT 10130	--	
MHT 10180-10230	--	
MRT 1440-1640-1840 Easy (360°)	--	
MRT 2145-2545 Easy (360°)	--	
MRT 1440-1640-1840 Easy (400°)	--	
MRT 2145-2545 Easy (400°)	--	
MRT 2150-2550 Privilege +	--	
MRT 2470-3050 Privilege +	--	
MRT 3255 Privilege +	--	

Machine compatibility	Standard	Comfort
MT-X 625	--	
MT-X 732-1030	--	
MT-X 1440-1440 A-1840-1840 A	--	
MHT-X 790	--	
MHT-X 860	--	
MHT-X 1490	--	
MHT-X 10130	--	
MHT-X 10180-10230	--	
MRT-X 1640-1840 Easy (360°)	--	
MRT-X 2145-2545 Easy (360°)	--	
MRT-X 1440-1640-1840 Easy (400°)	--	
MRT-X 2145-2545 Easy (400°)	--	
MRT-X 2150-2550 Privilege +	--	
MRT-X 2470-3050 Privilege +	--	
MRT-X 3255 Privilege +	--	

220V ELECTRICAL REHEATING OF HYDRAULIC OIL



DESCRIPTION

Heating element under the metal hydraulic oil tank with a connection to an external 220 V power supply. When the telehandler stops at the end of the day, the operator can connect the machine to pre-heat the hydraulic oil.

This option is also available in 110 V, for the American market.

ADVANTAGES

- Ideal for cold countries
- Prevents very slow hydraulic movements at the beginning of the day

Machine compatibility	Standard	Comfort
MT 420 H	--	
MT 625 H	--	
MT 625 H Easy	--	
MT 732-932-1030 Easy	--	
MT 835-1135-1335 Easy	--	
MT 1135-1335 HA Easy	--	
MT 1135-1335	--	
MT 1435-1440-1840 Easy	--	
MT 1440-1840	--	
MT 1440-1840 A-HA	--	
MHT 790	0	
MHT 1490	0	
MHT 10130	0	
MHT 10180-10230	0	
MRT 1440-1640-1840 Easy (360°)	0	
MRT 2145-2545 Easy (360°)	0	
MRT 1440-1640-1840 Easy (400°)	0	
MRT 2145-2545 Easy (400°)	0	
MRT 2150-2550 Privilege +	0	
MRT 2470-3050 Privilege +	0	
MRT 3255 Privilege +	0	

Machine compatibility	Standard	Comfort
MT-X 625	--	
MT-X 732-1030	--	
MT-X 1440-1440 A-1840-1840 A	--	
MHT-X 790	0	
MHT-X 860	--	
MHT-X 1490	0	
MHT-X 10130	0	
MHT-X 10180-10230	0	
MRT-X 1640-1840 Easy (360°)	0	
MRT-X 2145-2545 Easy (360°)	0	
MRT-X 1440-1640-1840 Easy (400°)	0	
MRT-X 2145-2545 Easy (400°)	0	
MRT-X 2150-2550 Privilege +	0	
MRT-X 2470-3050 Privilege +	0	
MRT-X 3255 Privilege +	0	

COLD ENVIRONMENT EXHAUST



DESCRIPTION

Insulation of the exhaust line to reduce cooling as far as the particulate filter.

ADVANTAGES

- Ideal for cold countries

Machine compatibility	Standard	Comfort
MT 420 H	--	
MT 625 H	--	
MT 625 H Easy	--	
MT 732-932-1030 Easy	--	
MT 835-1135-1335 Easy	--	
MT 1135-1335 HA Easy	--	
MT 1135-1335	--	
MT 1435-1440-1840 Easy	--	
MT 1440-1840	--	
MT 1440-1840 A-HA	--	
MHT 790	--	
MHT 1490	--	
MHT 10130	--	
MHT 10180-10230	--	
MRT 1440-1640-1840 Easy (360°)	0	
MRT 2145-2545 Easy (360°)		
MRT 1440-1640-1840 Easy (400°)		0
MRT 2145-2545 Easy (400°)		
MRT 2150-2550 Privilege +	--	
MRT 2470-3050 Privilege +	--	
MRT 3255 Privilege +	--	

Machine compatibility	Standard	Comfort
MT-X 625	--	
MT-X 732-1030	--	
MT-X 1440-1440 A-1840-1840 A	--	
MHT-X 790	--	
MHT-X 860	--	
MHT-X 1490	--	
MHT-X 10130	--	
MHT-X 10180-10230	--	
MRT-X 1640-1840 Easy (360°)		0
MRT-X 2145-2545 Easy (360°)		
MRT-X 1440-1640-1840 Easy (400°)		0
MRT-X 2145-2545 Easy (400°)		
MRT-X 2150-2550 Privilege +	--	
MRT-X 2470-3050 Privilege +	--	
MRT-X 3255 Privilege +	--	





CHASSIS OPTIONS

MANUAL TOWING HITCH



DESCRIPTION

This option is used to tow trailers.

ADVANTAGES

- Simple solution
- Easy to use
- Ideally suited to rough terrain applications

Machine compatibility	Standard	Comfort
MT 420 H	--	
MT 625 H	o	
MT 625 H Easy	o	
MT 732-932-1030 Easy	--	
MT 835-1135-1335 Easy	--	
MT 1135-1335 HA Easy	--	
MT 1135-1335	--	
MT 1435-1440-1840 Easy	--	
MT 1440-1840	--	
MT 1440-1840 A-HA	--	
MHT 790	--	
MHT 1490	--	
MHT 10130	--	
MHT 10180-10230	--	
MRT 1440-1640-1840 Easy (360°)	--	
MRT 2145-2545 Easy (360°)	--	
MRT 1440-1640-1840 Easy (400°)		--
MRT 2145-2545 Easy (400°)		--
MRT 2150-2550 Privilege +	--	
MRT 2470-3050 Privilege +	--	
MRT 3255 Privilege +	--	

Machine compatibility	Standard	Comfort
MT-X 625		o
MT-X 732-1030		--
MT-X 1440-1440 A-1840-1840 A		--
MHT-X 790		--
MHT-X 860		--
MHT-X 1490		--
MHT-X 10130		--
MHT-X 10180-10230		--
MRT-X 1640-1840 Easy (360°)		--
MRT-X 2145-2545 Easy (360°)		--
MRT-X 1440-1640-1840 Easy (400°)		--
MRT-X 2145-2545 Easy (400°)		--
MRT-X 2150-2550 Privilege +		--
MRT-X 2470-3050 Privilege +		--
MRT-X 3255 Privilege +		--

MIRROR ON REAR OF THE MACHINE



DESCRIPTION

Rear-view mirror allows hitch hook to be viewed.

ADVANTAGES

- Safety and visibility

Machine compatibility	Standard	Comfort
MT 420 H	--	
MT 625 H	o	
MT 625 H Easy	o	
MT 732-932-1030 Easy	s	
MT 835-1135-1335 Easy	s	
MT 1135-1335 HA Easy	s	
MT 1135-1335	s	
MT 1435-1440-1840 Easy	s	
MT 1440-1840	s	
MT 1440-1840 A-HA	s	
MHT 790	--	
MHT 1490	--	
MHT 10130	--	
MHT 10180-10230	--	
MRT 1440-1640-1840 Easy (360°)	--	
MRT 2145-2545 Easy (360°)	--	
MRT 1440-1640-1840 Easy (400°)	--	
MRT 2145-2545 Easy (400°)	--	
MRT 2150-2550 Privilege +	--	
MRT 2470-3050 Privilege +	--	
MRT 3255 Privilege +	--	

Machine compatibility	Standard	Comfort
MT-X 625		o
MT-X 732-1030		o
MT-X 1440-1440 A-1840-1840 A		o
MHT-X 790	--	
MHT-X 860	--	
MHT-X 1490	--	
MHT-X 10130	--	
MHT-X 10180-10230	--	
MRT-X 1640-1840 Easy (360°)	--	
MRT-X 2145-2545 Easy (360°)	--	
MRT-X 1440-1640-1840 Easy (400°)	--	
MRT-X 2145-2545 Easy (400°)	--	
MRT-X 2150-2550 Privilege +	--	
MRT-X 2470-3050 Privilege +	--	
MRT-X 3255 Privilege +	--	

CENTRALIZED GREASING POINTS



DESCRIPTION

Easy access to greasing points.

ADVANTAGES

- Easier maintenance
- Saves time

Machine compatibility	Standard	Comfort
MT 420 H	--	
MT 625 H	o	
MT 625 H Easy	o	
MT 732-932-1030 Easy	--	
MT 835-1135-1335 Easy	--	
MT 1135-1335 HA Easy	--	
MT 1135-1335	--	
MT 1435-1440-1840 Easy	--	
MT 1440-1840	--	
MT 1440-1840 A-HA	--	
MHT 790	--	
MHT 1490	--	
MHT 10130	--	
MHT 10180-10230	--	
MRT 1440-1640-1840 Easy (360°)	--	
MRT 2145-2545 Easy (360°)	--	
MRT 1440-1640-1840 Easy (400°)	--	
MRT 2145-2545 Easy (400°)	--	
MRT 2150-2550 Privilege +	--	
MRT 2470-3050 Privilege +	--	
MRT 3255 Privilege +	--	

Machine compatibility	Standard	Comfort
MT-X 625		o
MT-X 732-1030	--	
MT-X 1440-1440 A-1840-1840 A	--	
MHT-X 790	--	
MHT-X 860	--	
MHT-X 1490	--	
MHT-X 10130	--	
MHT-X 10180-10230	--	
MRT-X 1640-1840 Easy (360°)	--	
MRT-X 2145-2545 Easy (360°)	--	
MRT-X 1440-1640-1840 Easy (400°)	--	
MRT-X 2145-2545 Easy (400°)	--	
MRT-X 2150-2550 Privilege +	--	
MRT-X 2470-3050 Privilege +	--	
MRT-X 3255 Privilege +	--	

REAR ELECTRIC PLUG



DESCRIPTION

Used for trailer main beam headlights.

ADVANTAGES

- Allows a trailer to be used on a public road

Machine compatibility	Standard	Comfort
MT 420 H	--	
MT 625 H	--	
MT 625 H Easy	--	
MT 732-932-1030 Easy	0	
MT 835-1135-1335 Easy	0	
MT 1135-1335 HA Easy	--	0
MT 1135-1335	0	
MT 1435-1440-1840 Easy	--	
MT 1440-1840	0	
MT 1440-1840 A-HA	0	
MHT 790	--	
MHT 1490	--	
MHT 10130	--	
MHT 10180-10230	--	
MRT 1440-1640-1840 Easy (360°)	0	
MRT 2145-2545 Easy (360°)	0	
MRT 1440-1640-1840 Easy (400°)	0	
MRT 2145-2545 Easy (400°)	0	
MRT 2150-2550 Privilege +	0	
MRT 2470-3050 Privilege +	0	
MRT 3255 Privilege +	0	

Machine compatibility	Standard	Comfort
MT-X 625	--	
MT-X 732-1030	0	
MT-X 1440-1440 A-1840-1840 A	0	
MHT-X 790	--	
MHT-X 860	0	
MHT-X 1490	--	
MHT-X 10130	--	
MHT-X 10180-10230	--	
MRT-X 1640-1840 Easy (360°)	0	
MRT-X 2145-2545 Easy (360°)	0	
MRT-X 1440-1640-1840 Easy (400°)	0	
MRT-X 2145-2545 Easy (400°)	0	
MRT-X 2150-2550 Privilege +	0	
MRT-X 2470-3050 Privilege +	0	
MRT-X 3255 Privilege +	0	

LADDER HITCH WITH FIXED EYEBOLT



DESCRIPTION

This option is used to tow trailers.

ADVANTAGES

- Simple solution
- Easy to use
- Safe solution to the problem of trailer overturning (the hitch pivots, preventing the telehandler from overturning)

Machine compatibility	Standard	Comfort
MT 420 H	--	
MT 625 H	--	
MT 625 H Easy	--	
MT 732-932-1030 Easy	--	
MT 835-1135-1335 Easy	--	
MT 1135-1335 HA Easy	--	
MT 1135-1335	--	
MT 1435-1440-1840 Easy	--	
MT 1440-1840	--	
MT 1440-1840 A-HA	--	
MHT 790	--	
MHT 1490	--	
MHT 10130	--	
MHT 10180-10230	--	
MRT 1440-1640-1840 Easy (360°)	--	
MRT 2145-2545 Easy (360°)	--	
MRT 1440-1640-1840 Easy (400°)		--
MRT 2145-2545 Easy (400°)		--
MRT 2150-2550 Privilege +	--	
MRT 2470-3050 Privilege +	--	
MRT 3255 Privilege +	--	

Machine compatibility	Standard	Comfort
MT-X 625	--	
MT-X 732-1030		o
MT-X 1440-1440 A-1840-1840 A	--	
MHT-X 790	--	
MHT-X 860	--	
MHT-X 1490	--	
MHT-X 10130	--	
MHT-X 10180-10230	--	
MRT-X 1640-1840 Easy (360°)	--	
MRT-X 2145-2545 Easy (360°)	--	
MRT-X 1440-1640-1840 Easy (400°)		--
MRT-X 2145-2545 Easy (400°)		--
MRT-X 2150-2550 Privilege +	--	
MRT-X 2470-3050 Privilege +	--	
MRT-X 3255 Privilege +	--	

HEIGHT-ADJUSTABLE LADDER HITCH



DESCRIPTION

The operator has the option of adjusting the hook height.

ADVANTAGES

- Greater flexibility
- Can be adapted to different trailer heights

Machine compatibility	Standard	Comfort
MT 420 H	--	
MT 625 H	--	
MT 625 H Easy	--	
MT 732-932-1030 Easy		o
MT 835-1135-1335 Easy		o
MT 1135-1335 HA Easy	--	o
MT 1135-1335		o
MT 1435 Easy	--	
MT 1440-1840 Easy		o
MT 1440-1840	--	
MT 1440-1840 A-HA		o
MHT 790	--	
MHT 1490	--	
MHT 10130	--	
MHT 10180-10230	--	
MRT 1440-1640-1840 Easy (360°)		--
MRT 2145-2545 Easy (360°)		--
MRT 1440-1640-1840 Easy (400°)		--
MRT 2145-2545 Easy (400°)		--
MRT 2150-2550 Privilege +		o
MRT 2470-3050 Privilege +		o
MRT 3255 Privilege +		--

Machine compatibility	Standard	Comfort
MT-X 625	--	
MT-X 732-1030	--	
MT-X 1440-1440 A-1840-1840 A	--	
MHT-X 790	--	
MHT-X 860	--	
MHT-X 1490	--	
MHT-X 10130	--	
MHT-X 10180-10230	--	
MRT-X 1640-1840 Easy (360°)	--	
MRT-X 2145-2545 Easy (360°)	--	
MRT-X 1440-1640-1840 Easy (400°)	--	
MRT-X 2145-2545 Easy (400°)	--	
MRT-X 2150-2550 Privilege +		o
MRT-X 2470-3050 Privilege +		o
MRT-X 3255 Privilege +	--	

EXTERNAL TOOLBOX



DESCRIPTION

It can be secured with a padlock.

ADVANTAGES

- Practical, removable and easy to transport
- More storage space

Machine compatibility	Standard	Comfort
MT 420 H	--	
MT 625 H	--	
MT 625 H Easy	--	
MT 732-932-1030 Easy	o	
MT 835-1135-1335 Easy	--	
MT 1135-1335 HA Easy	--	
MT 1135-1335	--	
MT 1435-1440-1840 Easy	--	
MT 1440-1840	--	
MT 1440-1840 A-HA	--	
MHT 790	--	
MHT 1490	--	
MHT 10130	--	
MHT 10180-10230	--	
MRT 1440-1640-1840 Easy (360°)	--	
MRT 2145-2545 Easy (360°)	--	
MRT 1440-1640-1840 Easy (400°)		--
MRT 2145-2545 Easy (400°)		--
MRT 2150-2550 Privilege +	--	
MRT 2470-3050 Privilege +	--	
MRT 3255 Privilege +	--	

Machine compatibility	Standard	Comfort
MT-X 625	--	
MT-X 732-1030	o	
MT-X 1440-1440 A-1840-1840 A	--	
MHT-X 790	--	
MHT-X 860	--	
MHT-X 1490	--	
MHT-X 10130	--	
MHT-X 10180-10230	--	
MRT-X 1640-1840 Easy (360°)	--	
MRT-X 2145-2545 Easy (360°)	--	
MRT-X 1440-1640-1840 Easy (400°)		--
MRT-X 2145-2545 Easy (400°)		--
MRT-X 2150-2550 Privilege +	--	
MRT-X 2470-3050 Privilege +	--	
MRT-X 3255 Privilege +	--	

STAINLESS STEEL TOOL BOX ON TURRET



DESCRIPTION

Stainless steel tool box on turret.

ADVANTAGES

- Allows items to be stored in a lockable box.

Machine compatibility	Standard	Comfort
MT 420 H	--	
MT 625 H	--	
MT 625 H Easy	--	
MT 732-932-1030 Easy	--	
MT 835-1135-1335 Easy	--	
MT 1135-1335 HA Easy	--	
MT 1135-1335	--	
MT 1435-1440-1840 Easy	--	
MT 1440-1840	--	
MT 1440-1840 A-HA	--	
MHT 790	--	
MHT 1490	--	
MHT 10130	--	
MHT 10180-10230	--	
MRT 1440-1640-1840 Easy (360°)	0	
MRT 2145-2545 Easy (360°)		
MRT 1440-1640-1840 Easy (400°)	0	
MRT 2145-2545 Easy (400°)		
MRT 2150-2550 Privilege +	--	
MRT 2470-3050 Privilege +	0	
MRT 3255 Privilege +	--	

Machine compatibility	Standard	Comfort
MT-X 625	--	
MT-X 732-1030	--	
MT-X 1440-1440 A-1840-1840 A	--	
MHT-X 790	--	
MHT-X 860	--	
MHT-X 1490	--	
MHT-X 10130	--	
MHT-X 10180-10230	--	
MRT-X 1640-1840 Easy (360°)		0
MRT-X 2145-2545 Easy (360°)		
MRT-X 1440-1640-1840 Easy (400°)		0
MRT-X 2145-2545 Easy (400°)		
MRT-X 2150-2550 Privilege +	--	
MRT-X 2470-3050 Privilege +	0	
MRT-X 3255 Privilege +	--	

SET OF 4 SHIMS



DESCRIPTION

Set of 4 teflon shims and mount.

ADVANTAGES

- Reduces puncture holes in soft ground and stores away compactly at the back of the machine

Machine compatibility	Standard	Comfort
MT 420 H	--	
MT 625 H	--	
MT 625 H Easy	--	
MT 732-932-1030 Easy	--	
MT 835-1135-1335 Easy	--	
MT 1135-1335 HA Easy	--	
MT 1135-1335	--	
MT 1435-1440-1840 Easy	--	
MT 1440-1840	--	
MT 1440-1840 A-HA	--	
MHT 790	--	
MHT 1490	--	
MHT 10130	--	
MHT 10180-10230	--	
MRT 1440-1640-1840 Easy (360°)	0	
MRT 2145-2545 Easy (360°)	0	
MRT 1440-1640-1840 Easy (400°)	0	
MRT 2145-2545 Easy (400°)	0	
MRT 2150-2550 Privilege +	0	
MRT 2470-3050 Privilege +	0	
MRT 3255 Privilege +	0	

Machine compatibility	Standard	Comfort
MT-X 625	--	
MT-X 732-1030	--	
MT-X 1440-1440 A-1840-1840 A	--	
MHT-X 790	--	
MHT-X 860	--	
MHT-X 1490	--	
MHT-X 10130	--	
MHT-X 10180-10230	--	
MRT-X 1640-1840 Easy (360°)	0	
MRT-X 2145-2545 Easy (360°)	0	
MRT-X 1440-1640-1840 Easy (400°)	0	
MRT-X 2145-2545 Easy (400°)	0	
MRT-X 2150-2550 Privilege +	0	
MRT-X 2470-3050 Privilege +	0	
MRT-X 3255 Privilege +	0	

PROJECTING TOWING AXLE



DESCRIPTION

Towing axle at the rear of the machine.

ADVANTAGES

- Allows a trailer or attachment to be towed

Machine compatibility	Standard	Comfort
MT 420 H	--	
MT 625 H	--	
MT 625 H Easy	--	
MT 732-932-1030 Easy	--	
MT 835-1135-1335 Easy	--	
MT 1135-1335 HA Easy	--	
MT 1135-1335	--	
MT 1435-1440-1840 Easy	--	
MT 1440-1840	--	
MT 1440-1840 A-HA	--	
MHT 790	--	
MHT 1490	--	
MHT 10130	--	
MHT 10180-10230	--	
MRT 1440-1640-1840 Easy (360°)	--	
MRT 2145-2545 Easy (360°)	--	
MRT 1440-1640-1840 Easy (400°)	--	
MRT 2145-2545 Easy (400°)	--	
MRT 2150-2550 Privilege +	--	
MRT 2470-3050 Privilege +	--	
MRT 3255 Privilege +	--	

Machine compatibility	Standard	Comfort
MT-X 625	--	
MT-X 732-1030	--	
MT-X 1440-1440 A-1840-1840 A	o	
MHT-X 790	--	
MHT-X 860	--	
MHT-X 1490	--	
MHT-X 10130	--	
MHT-X 10180-10230	--	
MRT-X 1640-1840 Easy (360°)	--	
MRT-X 2145-2545 Easy (360°)	--	
MRT-X 1440-1640-1840 Easy (400°)	--	
MRT-X 2145-2545 Easy (400°)	--	
MRT-X 2150-2550 Privilege +	--	
MRT-X 2470-3050 Privilege +	--	
MRT-X 3255 Privilege +	--	

SINGLE EFFECT REAR HYDRAULIC PREDISPOSITION



DESCRIPTION

Single hydraulic connector at rear of the machine.
Commonly used for lifting trailers or other applications requiring a hydraulic power supply at the rear of the machine.

ADVANTAGES

- Operator comfort
- Option of using trailers with hydraulic cylinders

Machine compatibility	Standard	Comfort
MT 420 H	--	
MT 625 H	--	
MT 625 H Easy	--	
MT 732-932-1030 Easy	--	
MT 835-1135-1335 Easy	--	
MT 1135-1335 HA Easy	--	
MT 1135-1335	--	
MT 1435-1440-1840 Easy	--	
MT 1440-1840	--	
MT 1440-1840 A-HA	--	
MHT 790	--	
MHT 1490	--	
MHT 10130	--	
MHT 10180-10230	--	
MRT 1440-1640-1840 Easy (360°)	--	
MRT 2145-2545 Easy (360°)		
MRT 1440-1640-1840 Easy (400°)		
MRT 2145-2545 Easy (400°)	--	
MRT 2150-2550 Privilege +	--	
MRT 2470-3050 Privilege +	--	
MRT 3255 Privilege +	--	

Machine compatibility	Standard	Comfort
MT-X 625	--	
MT-X 732-1030	--	
MT-X 1440-1440 A-1840-1840 A		o
MHT-X 790	--	
MHT-X 860	--	
MHT-X 1490	--	
MHT-X 10130	--	
MHT-X 10180-10230	--	
MRT-X 1640-1840 Easy (360°)	--	
MRT-X 2145-2545 Easy (360°)		
MRT-X 1440-1640-1840 Easy (400°)		
MRT-X 2145-2545 Easy (400°)	--	
MRT-X 2150-2550 Privilege +	--	
MRT-X 2470-3050 Privilege +	--	
MRT-X 3255 Privilege +	--	

DOUBLE EFFECT REAR HYDRAULIC PREDISPOSITION



DESCRIPTION

Dual hydraulic connectors at the rear of the machine.

ADVANTAGES

- Operator comfort
- Option of using trailers with hydraulic cylinders

Machine compatibility	Standard	Comfort
MT 420 H	--	
MT 625 H	--	
MT 625 H Easy	--	
MT 732-932-1030 Easy	--	
MT 835-1135-1335 Easy	o	
MT 1135-1335 HA Easy	--	
MT 1135-1335	o	
MT 1435-1440-1840 Easy	o	
MT 1440-1840	o	
MT 1440-1840 A-HA	o	
MHT 790	--	
MHT 1490	--	
MHT 10130	--	
MHT 10180-10230	--	
MRT 1440-1640-1840 Easy (360°)	--	
MRT 2145-2545 Easy (360°)	--	
MRT 1440-1640-1840 Easy (400°)	--	
MRT 2145-2545 Easy (400°)	--	
MRT 2150-2550 Privilege +	--	
MRT 2470-3050 Privilege +	--	
MRT 3255 Privilege +	--	

Machine compatibility	Standard	Comfort
MT-X 625	--	
MT-X 732-1030	--	
MT-X 1440-1440 A-1840-1840 A	o	
MHT-X 790	--	
MHT-X 860	--	
MHT-X 1490	--	
MHT-X 10130	--	
MHT-X 10180-10230	--	
MRT-X 1640-1840 Easy (360°)	--	
MRT-X 2145-2545 Easy (360°)	--	
MRT-X 1440-1640-1840 Easy (400°)	--	
MRT-X 2145-2545 Easy (400°)	--	
MRT-X 2150-2550 Privilege +	--	
MRT-X 2470-3050 Privilege +	--	
MRT-X 3255 Privilege +	--	

FRAME LEVELLING

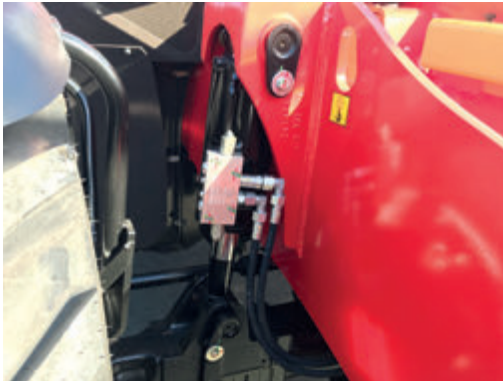

DESCRIPTION

Thanks to a hydraulic control, this feature allows the angle of the front axle to be changed to suit the terrain.

ADVANTAGES

- Greater safety on rough terrain
- Greater accuracy

Machine compatibility	Standard	Comfort
MT 420 H	--	
MT 625 H	--	
MT 625 H Easy	--	
MT 732-932-1030 Easy	--	
MT 835-1135-1335 Easy		o
MT 1135-1335 HA Easy	--	s
MT 1135-1335		s
MT 1435-1440-1840 Easy		o
MT 1440-1840		s
MT 1440-1840 A-HA		s
MHT 790	--	
MHT 1490	--	
MHT 10130	--	
MHT 10180-10230	--	
MRT 1440-1640-1840 Easy (360°)	--	
MRT 2145-2545 Easy (360°)	--	
MRT 1440-1640-1840 Easy (400°)		--
MRT 2145-2545 Easy (400°)		--
MRT 2150-2550 Privilege +	--	
MRT 2470-3050 Privilege +	--	
MRT 3255 Privilege +	--	

Machine compatibility	Standard	Comfort
MT-X 625	--	
MT-X 732-1030	--	
MT-X 1440-1440 A-1840-1840 A		s
MHT-X 790	--	
MHT-X 860	--	
MHT-X 1490	--	
MHT-X 10130	--	
MHT-X 10180-10230	--	
MRT-X 1640-1840 Easy (360°)	--	
MRT-X 2145-2545 Easy (360°)	--	
MRT-X 1440-1640-1840 Easy (400°)		--
MRT-X 2145-2545 Easy (400°)		--
MRT-X 2150-2550 Privilege +	--	
MRT-X 2470-3050 Privilege +	--	
MRT-X 3255 Privilege +	--	

ENGINE BONNET: OPENING LOWER SECTION



DESCRIPTION

The engine case opens in two parts.
Option of opening the lower part.

ADVANTAGES

- Easy machine maintenance and servicing

Machine compatibility	Standard	Comfort
MT 420 H	--	
MT 625 H	--	
MT 625 H Easy	--	
MT 732-932-1030 Easy		--
MT 835-1135-1335 Easy	o	s
MT 1135-1335 HA Easy	--	s
MT 1135-1335		s
MT 1435-1440-1840 Easy	o	s
MT 1440-1840		s
MT 1440-1840 A-HA		--
MHT 790		--
MHT 1490		--
MHT 10130		--
MHT 10180-10230		--
MRT 1440-1640-1840 Easy (360°)		--
MRT 2145-2545 Easy (360°)		--
MRT 1440-1640-1840 Easy (400°)		--
MRT 2145-2545 Easy (400°)		--
MRT 2150-2550 Privilege +		--
MRT 2470-3050 Privilege +		--
MRT 3255 Privilege +		--

Machine compatibility	Standard	Comfort
MT-X 625		--
MT-X 732-1030		--
MT-X 1440-1440 A-1840-1840 A		s
MHT-X 790		--
MHT-X 860		--
MHT-X 1490		--
MHT-X 10130		--
MHT-X 10180-10230		--
MRT-X 1640-1840 Easy (360°)		--
MRT-X 2145-2545 Easy (360°)		--
MRT-X 1440-1640-1840 Easy (400°)		--
MRT-X 2145-2545 Easy (400°)		--
MRT-X 2150-2550 Privilege +		--
MRT-X 2470-3050 Privilege +		--
MRT-X 3255 Privilege +		--

BIODEGRADABLE OIL



DESCRIPTION

Organic hydraulic oil.

ADVANTAGES

- Reduces the ecological impact if leaks occur

Machine compatibility	Standard	Comfort
MT 420 H	--	--
MT 625 H	--	--
MT 625 H Easy	--	--
MT 732-932-1030 Easy	--	--
MT 835-1135-1335 Easy	--	--
MT 1135-1335 HA Easy	--	--
MT 1135-1335	--	--
MT 1435-1440-1840 Easy	--	--
MT 1440-1840	--	--
MT 1440-1840 A-HA	--	--
MHT 790	--	--
MHT 1490	--	--
MHT 10130	--	--
MHT 10180-10230	--	--
MRT 1440-1640-1840 Easy (360°)	0	--
MRT 2145-2545 Easy (360°)	0	--
MRT 1440-1640-1840 Easy (400°)	0	--
MRT 2145-2545 Easy (400°)	0	--
MRT 2150-2550 Privilege +	0	--
MRT 2470-3050 Privilege +	--	--
MRT 3255 Privilege +	0	--

Machine compatibility	Standard	Comfort
MT-X 625	--	--
MT-X 732-1030	--	--
MT-X 1440-1440 A-1840-1840 A	--	--
MHT-X 790	--	--
MHT-X 860	--	--
MHT-X 1490	--	--
MHT-X 10130	--	--
MHT-X 10180-10230	--	--
MRT-X 1640-1840 Easy (360°)	0	--
MRT-X 2145-2545 Easy (360°)	0	--
MRT-X 1440-1640-1840 Easy (400°)	0	--
MRT-X 2145-2545 Easy (400°)	0	--
MRT-X 2150-2550 Privilege +	0	--
MRT-X 2470-3050 Privilege +	--	--
MRT-X 3255 Privilege +	0	--

SHELL DONAX TG OIL



DESCRIPTION

Transmission oil for cold countries.

ADVANTAGES

- Ideal for cold countries
- Do not use this option in very warm environments

Machine compatibility	Standard	Comfort
MT 420 H	--	
MT 625 H	--	
MT 625 H Easy	--	
MT 732-932-1030 Easy	--	
MT 835-1135-1335 Easy	--	
MT 1135-1335 HA Easy	--	
MT 1135-1335	--	
MT 1435-1440-1840 Easy	--	
MT 1440-1840	--	
MT 1440-1840 A-HA	--	
MHT 790	--	
MHT 1490	--	
MHT 10130	--	
MHT 10180-10230	--	
MRT 1440-1640-1840 Easy (360°)	0	
MRT 2145-2545 Easy (360°)	0	
MRT 1440-1640-1840 Easy (400°)	0	
MRT 2145-2545 Easy (400°)	0	
MRT 2150-2550 Privilege +	0	
MRT 2470-3050 Privilege +	0	
MRT 3255 Privilege +	0	

Machine compatibility	Standard	Comfort
MT-X 625	--	
MT-X 732-1030	--	
MT-X 1440-1440 A-1840-1840 A	--	
MHT-X 790	--	
MHT-X 860	--	
MHT-X 1490	--	
MHT-X 10130	--	
MHT-X 10180-10230	--	
MRT-X 1640-1840 Easy (360°)	0	
MRT-X 2145-2545 Easy (360°)	0	
MRT-X 1440-1640-1840 Easy (400°)	0	
MRT-X 2145-2545 Easy (400°)	0	
MRT-X 2150-2550 Privilege +	0	
MRT-X 2470-3050 Privilege +	0	
MRT-X 3255 Privilege +	0	

TELUS T32 OIL



DESCRIPTION

Shell Tellus T32 hydraulic oil remains fluid, even in cold climates.

ADVANTAGES

- Ideal for cold countries
- Do not use this option in very warm environments

Machine compatibility	Standard	Comfort
MT 420 H	--	
MT 625 H	--	
MT 625 H Easy	--	
MT 732-932-1030 Easy	--	
MT 835-1135-1335 Easy	--	
MT 1135-1335 HA Easy	--	
MT 1135-1335	--	
MT 1435-1440-1840 Easy	--	
MT 1440-1840	--	
MT 1440-1840 A-HA	--	
MHT 790	--	
MHT 1490	--	
MHT 10130	--	
MHT 10180-10230	--	
MRT 1440-1640-1840 Easy (360°)	0	
MRT 2145-2545 Easy (360°)	0	
MRT 1440-1640-1840 Easy (400°)	0	
MRT 2145-2545 Easy (400°)	0	
MRT 2150-2550 Privilege +	0	
MRT 2470-3050 Privilege +	0	
MRT 3255 Privilege +	0	

Machine compatibility	Standard	Comfort
MT-X 625	--	
MT-X 732-1030	--	
MT-X 1440-1440 A-1840-1840 A	--	
MHT-X 790	--	
MHT-X 860	--	
MHT-X 1490	--	
MHT-X 10130	--	
MHT-X 10180-10230	--	
MRT-X 1640-1840 Easy (360°)	0	
MRT-X 2145-2545 Easy (360°)	0	
MRT-X 1440-1640-1840 Easy (400°)	0	
MRT-X 2145-2545 Easy (400°)	0	
MRT-X 2150-2550 Privilege +	0	
MRT-X 2470-3050 Privilege +	0	
MRT-X 3255 Privilege +	0	

AUTOMATIC STABILIZERS MOVEMENT



DESCRIPTION

Automation of stabiliser lowering movement and machine levelling.

ADVANTAGES

- Easier to position the machine correctly on stabilisers.

Machine compatibility	Standard	Comfort
MT 420 H	--	
MT 625 H	--	
MT 625 H Easy	--	
MT 732-932-1030 Easy	--	
MT 835-1135-1335 Easy	--	
MT 1135-1335 HA Easy	--	
MT 1135-1335	--	
MT 1435-1440-1840 Easy	--	
MT 1440-1840	--	
MT 1440-1840 A-HA	--	
MHT 790	--	
MHT 1490	--	
MHT 10130	--	
MHT 10180-10230	--	
MRT 1440-1640-1840 Easy (360°)		s
MRT 2145-2545 Easy (360°)		
MRT 1440-1640-1840 Easy (400°)		o
MRT 2145-2545 Easy (400°)		
MRT 2150-2550 Privilege +	--	
MRT 2470-3050 Privilege +	--	
MRT 3255 Privilege +	--	

Machine compatibility	Standard	Comfort
MT-X 625	--	
MT-X 732-1030	--	
MT-X 1440-1440 A-1840-1840 A	--	
MHT-X 790	--	
MHT-X 860	--	
MHT-X 1490	--	
MHT-X 10130	--	
MHT-X 10180-10230	--	
MRT-X 1640-1840 Easy (360°)		s
MRT-X 2145-2545 Easy (360°)		
MRT-X 1440-1640-1840 Easy (400°)		o
MRT-X 2145-2545 Easy (400°)		
MRT-X 2150-2550 Privilege +	--	
MRT-X 2470-3050 Privilege +	--	
MRT-X 3255 Privilege +	--	

ELECTRONIC STAIRWAY + DOOR + WINDOW OPENING



DESCRIPTION

Stairway controlled electronically from radio-control. Add an extra step when the stabilisers are deployed to reduce the height of the first step.

Also includes electrically controlled cab door and opening and closing of window.

ADVANTAGES

- Makes it easier for the user to get in and out of the cab when the machine is stabilised
- Prevents the need to climb the steps to unlock the door

Machine compatibility	Standard	Comfort
MT 420 H	--	
MT 625 H	--	
MT 625 H Easy	--	
MT 732-932-1030 Easy	--	
MT 835-1135-1335 Easy	--	
MT 1135-1335 HA Easy	--	
MT 1135-1335	--	
MT 1435-1440-1840 Easy	--	
MT 1440-1840	--	
MT 1440-1840 A-HA	--	
MHT 790	--	
MHT 1490	--	
MHT 10130	--	
MHT 10180-10230	--	
MRT 1440-1640-1840 Easy (360°)	--	
MRT 2145-2545 Easy (360°)	--	
MRT 1440-1640-1840 Easy (400°)	--	
MRT 2145-2545 Easy (400°)	--	
MRT 2150-2550 Privilege +	--	
MRT 2470-3050 Privilege +	o	
MRT 3255 Privilege +	--	

Machine compatibility	Standard	Comfort
MT-X 625	--	
MT-X 732-1030	--	
MT-X 1440-1440 A-1840-1840 A	--	
MHT-X 790	--	
MHT-X 860	--	
MHT-X 1490	--	
MHT-X 10130	--	
MHT-X 10180-10230	--	
MRT-X 1640-1840 Easy (360°)	--	
MRT-X 2145-2545 Easy (360°)	--	
MRT-X 1440-1640-1840 Easy (400°)	--	
MRT-X 2145-2545 Easy (400°)	--	
MRT-X 2150-2550 Privilege +	--	
MRT-X 2470-3050 Privilege +	o	
MRT-X 3255 Privilege +	--	

BI-ENERGY SYSTEM



DESCRIPTION

Power system replaces the internal combustion engine for inside work.

Operates on three-phase 380V power.

Combined with a predisposition on MRT 3050 and 2470 that allows the bi-energy block to be removed.

ADVANTAGES

- No exhaust gas emissions when working inside
- Noise reduction

Machine compatibility	Standard	Comfort
MT 420 H	--	
MT 625 H	--	
MT 625 H Easy	--	
MT 732-932-1030 Easy	--	
MT 835-1135-1335 Easy	--	
MT 1135-1335 HA Easy	--	
MT 1135-1335	--	
MT 1435-1440-1840 Easy	--	
MT 1440-1840	--	
MT 1440-1840 A-HA	--	
MHT 790	--	
MHT 1490	--	
MHT 10130	--	
MHT 10180-10230	--	
MRT 1440-1640-1840 Easy (360°)	--	
MRT 2145-2545 Easy (360°)	--	
MRT 1440-1640-1840 Easy (400°)	--	
MRT 2145-2545 Easy (400°)	--	
MRT 2150-2550 Privilege +	0	
MRT 2470-3050 Privilege +	0	
MRT 3255 Privilege +	--	

Machine compatibility	Standard	Comfort
MT-X 625	--	
MT-X 732-1030	--	
MT-X 1440-1440 A-1840-1840 A	--	
MHT-X 790	--	
MHT-X 860	--	
MHT-X 1490	--	
MHT-X 10130	--	
MHT-X 10180-10230	--	
MRT-X 1640-1840 Easy (360°)	--	
MRT-X 2145-2545 Easy (360°)	--	
MRT-X 1440-1640-1840 Easy (400°)	--	
MRT-X 2145-2545 Easy (400°)	--	
MRT-X 2150-2550 Privilege +	0	
MRT-X 2470-3050 Privilege +	0	
MRT-X 3255 Privilege +	--	

SHIFT-ON-FLY TRANSMISSION



DESCRIPTION

Gearbox for changing gear without stopping the machine.

ADVANTAGES

- Does not require machine to be stopped to change gear
- Reduced fuel consumption
- Better driving comfort in mountainous areas

Machine compatibility	Standard	Comfort
MT 420 H	--	
MT 625 H	--	
MT 625 H Easy	--	
MT 732-932-1030 Easy	--	
MT 835-1135-1335 Easy	--	
MT 1135-1335 HA Easy	--	
MT 1135-1335	--	
MT 1435-1440-1840 Easy	--	
MT 1440-1840	--	
MT 1440-1840 A-HA	--	
MHT 790	--	
MHT 1490	--	
MHT 10130	--	
MHT 10180-10230	--	
MRT 1440-1640-1840 Easy (360°)	--	
MRT 2145-2545 Easy (360°)	--	
MRT 1440-1640-1840 Easy (400°)		--
MRT 2145-2545 Easy (400°)		--
MRT 2150-2550 Privilege +	--	
MRT 2470-3050 Privilege +	o	
MRT 3255 Privilege +	--	

Machine compatibility	Standard	Comfort
MT-X 625	--	
MT-X 732-1030	--	
MT-X 1440-1440 A-1840-1840 A	--	
MHT-X 790	--	
MHT-X 860	--	
MHT-X 1490	--	
MHT-X 10130	--	
MHT-X 10180-10230	--	
MRT-X 1640-1840 Easy (360°)	--	
MRT-X 2145-2545 Easy (360°)	--	
MRT-X 1440-1640-1840 Easy (400°)		--
MRT-X 2145-2545 Easy (400°)		--
MRT-X 2150-2550 Privilege +	--	
MRT-X 2470-3050 Privilege +		o
MRT-X 3255 Privilege +	--	



NOTES

A series of horizontal dotted lines for writing notes, spanning the width of the page.

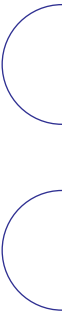





SAFETY OPTIONS



OVERHEAD GUARD



DESCRIPTION

"Open cab" option without heating.

ADVANTAGES

- Allows rapid cabin access by operators

Machine compatibility	Standard	Comfort
MT 420 H	o	--
MT 625 H	o	--
MT 625 H Easy	--	--
MT 732-932-1030 Easy	--	--
MT 835-1135-1335 Easy	--	--
MT 1135-1335 HA Easy	--	--
MT 1135-1335	--	--
MT 1435-1440-1840 Easy	--	--
MT 1440-1840	--	--
MT 1440-1840 A-HA	--	--
MHT 790	o	--
MHT 1490	--	--
MHT 10130	--	--
MHT 10180-10230	--	--
MRT 1440-1640-1840 Easy (360°)	--	--
MRT 2145-2545 Easy (360°)	--	--
MRT 1440-1640-1840 Easy (400°)	--	--
MRT 2145-25445 Easy (400°)	--	--
MRT 2150-2550 Privilege +	--	--
MRT 2470-3050 Privilege +	--	--
MRT 3255 Privilege +	--	--

Machine compatibility	Standard	Comfort
MT-X 625	o	--
MT-X 732	--	--
MT-X 1030	--	--
MT-X 1440-1440 A-1840-1840 A	--	--
MHT-X 790	o	--
MHT-X 860	--	--
MHT-X 1490	--	--
MHT-X 10130	--	--
MHT-X 10180-10230	--	--
MRT-X 1640-1840 Easy (360°)	--	--
MRT-X 2145-2545 Easy (360°)	--	--
MRT-X 1440-1640-1840 Easy (400°)	--	--
MRT-X 2145-2545 Easy (400°)	--	--
MRT-X 2150-2550 Privilege +	--	--
MRT-X 2470-3050 Privilege +	--	--
MRT-X 3255 Privilege +	--	--

MODCLE ANTI-THEFT DEVICE



DESCRIPTION

The operator requires a special key to be able to start up the forklift. 20 seconds after the forklift has stopped, the anti-theft device is activated and the forklift is immobilised. The special key is required to re-start the forklift.

ADVANTAGES

- Improved anti-theft protection

Machine compatibility	Standard	Comfort
MT 420 H	0	
MT 625 H	0	
MT 625 H Easy	0	
MT 732-932-1030 Easy	0	
MT 835-1135-1335 Easy	0	
MT 1135-1335 HA Easy	--	0
MT 1135-1335	0	
MT 1435-1440-1840 Easy	0	
MT 1440-1840	0	
MT 1440-1840 A-HA	0	
MHT 790	0	
MHT 1490	0	
MHT 10130	--	
MHT 10180-10230	--	
MRT 1640-1840 Easy (360°)	--	
MRT 2145-2545 Easy (360°)	--	
MRT 1440-1640-1840 Easy (400°)	--	
MRT 2145-2545 Easy (400°)	--	
MRT 2150-2550 Privilege +	0	
MRT 2470-3050 Privilege +	--	
MRT 3255 Privilege +	0	

Machine compatibility	Standard	Comfort
MT-X 625	0	
MT-X 732	0	
MT-X 1030	0	
MT-X 1440-1440 A-1840-1840 A	--	
MHT-X 790	0	
MHT-X 860	--	
MHT-X 1490	0	
MHT-X 10130	--	
MHT-X 10180-10230	--	
MRT-X 1640-1840 Easy (360°)	--	
MRT-X 2145-2545 Easy (360°)	--	
MRT-X 1440-1640-1840 Easy (400°)	--	
MRT-X 2145-2545 Easy (400°)	--	
MRT-X 2150-2550 Privilege +	0	
MRT-X 2470-3050 Privilege +	--	
MRT-X 3255 Privilege +	0	

DIGICODE ANTI-THEFT DEVICE



DESCRIPTION

The operator should be able to start the telehandler.

ADVANTAGES

- Improved theft protection

Machine compatibility	Standard	Comfort
MT 420 H	--	
MT 625 H	--	
MT 625 H Easy	o	
MT 732-932-1030 Easy	o	
MT 835-1135-1335 Easy	s	
MT 1135-1335 HA Easy	s	
MT 1135-1335	s	
MT 1435-1440-1840 Easy	s	
MT 1440-1840	s	
MT 1440-1840 A-HA	s	
MHT 790	o	
MHT 1490	o	
MHT 10130	--	
MHT 10180-10230	--	
MRT 1440-1640-1840 Easy (360°)	--	
MRT 2145-2545 Easy (360°)	--	
MRT 1440-1640-1840 Easy (400°)	--	
MRT 2145-2545 Easy (400°)	--	
MRT 2150-2550 Privilege +	o	
MRT 2470-3050 Privilege +	--	
MRT 3255 Privilege +	o	

Machine compatibility	Standard	Comfort
MT-X 625		o
MT-X 732		o
MT-X 1030		o
MT-X 1440-1440 A-1840-1840 A		s
MHT-X 790		o
MHT-X 860	--	
MHT-X 1490		o
MHT-X 10130	--	
MHT-X 10180-10230	--	
MRT-X 1640-1840 Easy (360°)		--
MRT-X 2145-2545 Easy (360°)		--
MRT-X 1440-1640-1840 Easy (400°)		--
MRT-X 2145-2545 Easy (400°)		--
MRT-X 2150-2550 Privilege +		o
MRT-X 2470-3050 Privilege +		--
MRT-X 3255 Privilege +		o

EXTINGUISHER



DESCRIPTION

Located on the machine.

ADVANTAGES

- Allows for rapid response in case of fire

Machine compatibility	Standard	Comfort
MT 420 H	--	
MT 625 H	--	
MT 625 H Easy	--	
MT 732-932-1030 Easy	--	
MT 835-1135-1335 Easy	--	
MT 1135-1335 HA Easy	--	
MT 1135-1335	--	
MT 1435-1440-1840 Easy	--	
MT 1440-1840	--	
MT 1440-1840 A-HA	--	
MHT 790	--	
MHT 1490	--	
MHT 10130	--	
MHT 10180-10230	--	
MRT 1440-1640-1840 Easy (360°)	--	
MRT 2145-2545 Easy (360°)	--	
MRT 1440-1640-1840 Easy (400°)	--	
MRT 2145-2545 Easy (400°)	--	
MRT 2150-2550 Privilege +	--	
MRT 2470-3050 Privilege +	--	
MRT 3255 Privilege +	--	

Machine compatibility	Standard	Comfort
MT-X 625	--	
MT-X 732	--	
MT-X 1030	--	
MT-X 1440-1440 A-1840-1840 A	--	
MHT-X 790	--	
MHT-X 860	o	
MHT-X 1490	--	
MHT-X 10130	--	
MHT-X 10180-10230	--	
MRT-X 1640-1840 Easy (360°)	--	
MRT-X 2145-2545 Easy (360°)	--	
MRT-X 1440-1640-1840 Easy (400°)	--	
MRT-X 2145-2545 Easy (400°)	--	
MRT-X 2150-2550 Privilege +	--	
MRT-X 2470-3050 Privilege +	--	
MRT-X 3255 Privilege +	--	

CAMERA IN BOOM HEAD WITH SCREEN IN CAB



DESCRIPTION

Waterproof cameras positioned at the top of the boom.
This option is provided with a display screen inside the cab.

ADVANTAGES

- Increased safety on the site
- Better visibility around the machine

Machine compatibility	Standard	Comfort
MT 420 H	--	
MT 625 H	--	
MT 625 H Easy	--	
MT 732-932-1030 Easy	--	
MT 835-1135-1335 Easy	--	
MT 1135-1335 HA Easy	--	
MT 1135-1335	--	
MT 1435-1440-1840 Easy	--	
MT 1440-1840	--	
MT 1440-1840 A-HA	--	
MHT 790	--	
MHT 1490	0	
MHT 10130	0	
MHT 10180-10230	--	
MRT 1440-1640-1840 Easy (360°)	--	
MRT 2145-2545 Easy (360°)	--	
MRT 1440-1640-1840 Easy (400°)		--
MRT 2145-2545 Easy (400°)		--
MRT 2150-2550 Privilege +	0	
MRT 2470-3050 Privilege +	0	
MRT 3255 Privilege +	0	

Machine compatibility	Standard	Comfort
MT-X 625	--	
MT-X 732	--	
MT-X 1030	--	
MT-X 1440-1440 A-1840-1840 A	--	
MHT-X 790	--	
MHT-X 860	--	
MHT-X 1490	0	
MHT-X 10130	0	
MHT-X 10180-10230	--	
MRT-X 1640-1840 Easy (360°)		--
MRT-X 2145-2545 Easy (360°)		--
MRT-X 1440-1640-1840 Easy (400°)		--
MRT-X 2145-2545 Easy (400°)		--
MRT-X 2150-2550 Privilege +	0	
MRT-X 2470-3050 Privilege +	0	
MRT-X 3255 Privilege +	0	

SIDE CAMERA REAR VIEW WITH SCREEN IN CAB



DESCRIPTION

- These waterproof cameras are fitted to the rear of the machine and on the right-hand side.
- This option is provided with a display screen inside the cab.

ADVANTAGES

- Increased safety on the site
- Better visibility to the rear and side of the machine

Machine compatibility	Standard	Comfort
MT 420 H	--	
MT 625 H	--	
MT 625 H Easy	--	
MT 732-932-1030 Easy	--	
MT 835-1135-1335 Easy	--	
MT 1135-1335 HA Easy	--	
MT 1135-1335	--	
MT 1435-1440-1840 Easy	--	
MT 1440-1840	--	
MT 1440-1840 A-HA	--	
MHT 790	--	
MHT 1490	0	
MHT 10130	0	
MHT 10180-10230	--	
MRT 1440-1640-1840 Easy (360°)	--	
MRT 2145-2545 Easy (360°)	--	
MRT 1440-1640-1840 Easy (400°)	--	
MRT 2145-2545 Easy (400°)	--	
MRT 2150-2550 Privilege +	0	
MRT 2470-3050 Privilege +	0	
MRT 3255 Privilege +	0	

Machine compatibility	Standard	Comfort
MT-X 625	--	
MT-X 732	--	
MT-X 1030	--	
MT-X 1440-1440 A-1840-1840 A	--	
MHT-X 790	--	
MHT-X 860	--	
MHT-X 1490	0	
MHT-X 10130	0	
MHT-X 10180-10230	--	
MRT-X 1640-1840 Easy (360°)	--	
MRT-X 2145-2545 Easy (360°)	--	
MRT-X 1440-1640-1840 Easy (400°)	--	
MRT-X 2145-2545 Easy (400°)	--	
MRT-X 2150-2550 Privilege +	0	
MRT-X 2470-3050 Privilege +	0	
MRT-X 3255 Privilege +	0	

REAR CAMERA WITH SCREEN IN CAB



DESCRIPTION

This waterproof camera is fitted to the rear of the machine. This option is provided with a display screen inside the cab.

ADVANTAGES

- Increased safety on the site.
- Better visibility to the rear and side of the machine.

Machine compatibility	Standard	Comfort
MT 420 H	0	
MT 625 H	--	
MT 625 H Easy	--	
MT 732-932-1030 Easy	--	
MT 835-1135-1335 Easy	--	
MT 1135-1335 HA Easy	--	
MT 1135-1335	--	
MT 1435-1440-1840 Easy	--	
MT 1440-1840	--	
MT 1440-1840 A-HA	--	
MHT 790	--	
MHT 1490	0	
MHT 10130	0	
MHT 10180-10230	--	
MRT 1440-1640-1840 Easy (360°)	--	
MRT 2145-2545 Easy (360°)	--	
MRT 1440-1640-1840 Easy (400°)		
MRT 2145-2545 Easy (400°)	--	
MRT 2150-2550 Privilege +	0	
MRT 2470-3050 Privilege +	0	
MRT 3255 Privilege +	0	

Machine compatibility	Standard	Comfort
MT-X 625	--	
MT-X 732	--	
MT-X 1030	--	
MT-X 1440-1440 A-1840-1840 A	--	
MHT-X 790	--	
MHT-X 860	--	
MHT-X 1490	0	
MHT-X 10130	0	
MHT-X 10180-10230	--	
MRT-X 1640-1840 Easy (360°)		--
MRT-X 2145-2545 Easy (360°)		--
MRT-X 1440-1640-1840 Easy (400°)		--
MRT-X 2145-2545 Easy (400°)		--
MRT-X 2150-2550 Privilege +	0	
MRT-X 2470-3050 Privilege +	0	
MRT-X 3255 Privilege +	0	

REINFORCED SHAFT



DESCRIPTION

Bracket around universal joint to prevent breakdowns.
Recommended if the machine travels regularly on steep slopes.

ADVANTAGES

- Increased service life of shaft in case of machine overspeed, on steep slopes.
- Ideal for runways ... the machine adapts to each situation

Machine compatibility	Standard	Comfort
MT 420 H	--	
MT 625 H	--	
MT 625 H Easy	--	
MT 732-932-1030 Easy	--	
MT 835-1135-1335 Easy	--	
MT 1135-1335 HA Easy	--	
MT 1135-1335	--	
MT 1435-1440-1840 Easy	--	
MT 1440-1840	--	
MT 1440-1840 A-HA	--	
MHT 790	o	
MHT 1490	--	
MHT 10130	--	
MHT 10180-10230	--	
MRT 1440-1640-1840 Easy (360°)	--	
MRT 2145-2545 Easy (360°)	--	
MRT 1440-1640-1840 Easy (400°)		
MRT 2145-2545 Easy (400°)	--	
MRT 2150-2550 Privilege +	--	
MRT 2470-3050 Privilege +	--	
MRT 3255 Privilege +	--	

Machine compatibility	Standard	Comfort
MT-X 625	--	
MT-X 732	--	
MT-X 1030	--	
MT-X 1440-1440 A-1840-1840 A	--	
MHT-X 790	o	
MHT-X 860	--	
MHT-X 1490	--	
MHT-X 10130	--	
MHT-X 10180-10230	--	
MRT-X 1640-1840 Easy (360°)	--	
MRT-X 2145-2545 Easy (360°)	--	
MRT-X 1440-1640-1840 Easy (400°)	--	
MRT-X 2145-2545 Easy (400°)	--	
MRT-X 2150-2550 Privilege +	--	
MRT-X 2470-3050 Privilege +	--	
MRT-X 3255 Privilege +	--	

WINDSHIELD PROTECTION GRILL



DESCRIPTION

A system that protects the windscreen from a falling object or load.

ADVANTAGES

- Increased safety on the site
- Reduces the risk of windscreen breakage
- Less maintenance

Machine compatibility	Standard	Comfort
MT 420 H	0	
MT 625 H	0	
MT 625 H Easy	0	
MT 732-932-1030 Easy	0	
MT 835-1135-1335 Easy	0	
MT 1135-1335 HA Easy	0	
MT 1135-1335	0	
MT 1435-1440-1840 Easy	0	
MT 1440-1840	0	
MT 1440-1840 A-HA	0	
MHT 790	0	
MHT 1490	0	
MHT 10130	0	
MHT 10180-10230	0	
MRT 1440-1640-1840 Easy (360°)	0	
MRT 2145-2545 Easy (360°)	0	
MRT 1440-1640-1840 Easy (400°)	0	
MRT 2145-2545 Easy (400°)	0	
MRT 2150-2550 Privilege +	0	
MRT 2470-3050 Privilege +	0	
MRT 3255 Privilege +	0	

Machine compatibility	Standard	Comfort
MT-X 625		0
MT-X 732		0
MT-X 1030		0
MT-X 1440-1440 A-1840-1840 A		0
MHT-X 790		0
MHT-X 860		0
MHT-X 1490		0
MHT-X 10130		0
MHT-X 10180-10230		0
MRT-X 1640-1840 Easy (360°)		0
MRT-X 2145-2545 Easy (360°)		0
MRT-X 1440-1640-1840 Easy (400°)		0
MRT-X 2145-2545 Easy (400°)		0
MRT-X 2150-2550 Privilege +		0
MRT-X 2470-3050 Privilege +		0
MRT-X 3255 Privilege +		0

WINDSHIELD AND ROOF PROTECTION GRILL



DESCRIPTION

A system that protects the windscreen and roof from a falling object or load.

ADVANTAGES

- Increased safety on the site
- Reduces the risks of roof and windscreen breakage
- Less maintenance

Machine compatibility	Standard	Comfort
MT 420 H	--	
MT 625 H	--	
MT 625 H Easy	--	
MT 732-932-1030 Easy	--	
MT 835-1135-1335 Easy	--	
MT 1135-1335 HA Easy	--	
MT 1135-1335	--	
MT 1435-1440-1840 Easy	--	
MT 1440-1840	--	
MT 1440-1840 A-HA	--	
MHT 790	--	
MHT 1490	0	
MHT 10130	0	
MHT 10180-10230	0	
MRT 1440-1640-1840 Easy (360°)		0
MRT 2145-2545 Easy (360°)		0
MRT 1440-1640-1840 Easy (400°)		0
MRT 2145-2545 Easy (400°)		0
MRT 2150-2550 Privilege +	--	
MRT 2470-3050 Privilege +	--	
MRT 3255 Privilege +	--	

Machine compatibility	Standard	Comfort
MT-X 625	--	
MT-X 732	--	
MT-X 1030	--	
MT-X 1440-1440 A-1840-1840 A	--	
MHT-X 790	--	
MHT-X 860	--	
MHT-X 1490	0	
MHT-X 10130	0	
MHT-X 10180-10230	0	
MRT-X 1640-1840 Easy (360°)		0
MRT-X 2145-2545 Easy (360°)		0
MRT-X 1440-1640-1840 Easy (400°)		0
MRT-X 2145-2545 Easy (400°)		0
MRT-X 2150-2550 Privilege +	--	
MRT-X 2470-3050 Privilege +	--	
MRT-X 3255 Privilege +	--	

«LYNX» SPECIFIC AUDIO WARNING ON REVERSE MOVEMENTS



DESCRIPTION

An audible alarm is sounded when the machine is put into reverse.

ADVANTAGES

- Possibility to clearly identify where the risk is coming from
- Increased safety (for people around the machine)

Machine compatibility	Standard	Comfort
MT 420 H	o	
MT 625 H	--	
MT 625 H Easy	--	
MT 732-932-1030 Easy	--	
MT 835-1135-1335 Easy	--	
MT 1135-1335 HA Easy	--	
MT 1135-1335	--	
MT 1435-1440-1840 Easy	--	
MT 1440-1840	--	
MT 1440-1840 A-HA	--	
MHT 790	--	
MHT 1490	--	
MHT 10130	--	
MHT 10180-10230	--	
MRT 1440-1640-1840 Easy (360°)	--	
MRT 2145-2545 Easy (360°)	--	
MRT 1440-1640-1840 Easy (400°)		--
MRT 2145-2545 Easy (400°)		--
MRT 2150-2550 Privilege +	--	
MRT 2470-3050 Privilege +	--	
MRT 3255 Privilege +	--	

Machine compatibility	Standard	Comfort
MT-X 625	--	
MT-X 732	--	
MT-X 1030	--	
MT-X 1440-1440 A-1840-1840 A	--	
MHT-X 790	--	
MHT-X 860	--	
MHT-X 1490	--	
MHT-X 10130	--	
MHT-X 10180-10230	--	
MRT-X 1640-1840 Easy (360°)		--
MRT-X 2145-2545 Easy (360°)		--
MRT-X 1440-1640-1840 Easy (400°)		--
MRT-X 2145-2545 Easy (400°)		--
MRT-X 2150-2550 Privilege +		--
MRT-X 2470-3050 Privilege +		--
MRT-X 3255 Privilege +		--

FUEL TANK LOCKING CAP



DESCRIPTION

Fuel tank protected using a locking cap.

ADVANTAGES

- Helps to prevent fuel theft

Machine compatibility	Standard	Comfort
MT 420 H	--	
MT 625 H	--	
MT 625 H Easy	--	
MT 732-932-1030 Easy	o	
MT 835-1135-1335 Easy	--	
MT 1135-1335 HA Easy	--	
MT 1135-1335	--	
MT 1435-1440-1840 Easy	--	
MT 1440-1840	--	
MT 1440-1840 A-HA	--	
MHT 790	--	
MHT 1490	--	
MHT 10130	--	
MHT 10180-10230	--	
MRT 1440-1640-1840 Easy (360°)	--	
MRT 2145-2545 Easy (360°)	--	
MRT 1440-1640-1840 Easy (400°)		
MRT 2145-2545 Easy (400°)	--	
MRT 2150-2550 Privilege +	--	
MRT 2470-3050 Privilege +	--	
MRT 3255 Privilege +	--	

Machine compatibility	Standard	Comfort
MT-X 625	--	
MT-X 732	o	
MT-X 1030	o	
MT-X 1440-1440 A-1840-1840 A	--	
MHT-X 790	--	
MHT-X 860	--	
MHT-X 1490	--	
MHT-X 10130	--	
MHT-X 10180-10230	--	
MRT-X 1640-1840 Easy (360°)	--	
MRT-X 2145-2545 Easy (360°)	--	
MRT-X 1440-1640-1840 Easy (400°)		
MRT-X 2145-2545 Easy (400°)	--	
MRT-X 2150-2550 Privilege +	--	
MRT-X 2470-3050 Privilege +	--	
MRT-X 3255 Privilege +	--	

HYDRAULIC TRAILER BRAKING



DESCRIPTION

Hydraulic brake line for equipped trailers, activated by the brake master cylinder.

ADVANTAGES

- Increases safety if the trailer is heavily laden
- Better brake distribution

Machine compatibility	Standard	Comfort
MT 420 H	--	
MT 625 H	--	
MT 625 H Easy	--	
MT 732-932-1030 Easy	--	
MT 835-1135-1335 Easy	--	
MT 1135-1335 HA Easy	--	
MT 1135-1335	--	
MT 1435-1440-1840 Easy	--	
MT 1440-1840	--	
MT 1440-1840 A-HA	--	
MHT 790	--	
MHT 1490	--	
MHT 10130	--	
MHT 10180-10230	--	
MRT 1440-1640-1840 Easy (360°)	--	
MRT 2145-2545 Easy (360°)	--	
MRT 1440-1640-1840 Easy (400°)	--	
MRT 2145-2545 Easy (400°)	--	
MRT 2150-2550 Privilege +	o	
MRT 2470-3050 Privilege +	--	
MRT 3255 Privilege +	--	

Machine compatibility	Standard	Comfort
MT-X 625	--	
MT-X 732	--	
MT-X 1030		o
MT-X 1440-1440 A-1840-1840 A	--	
MHT-X 790	--	
MHT-X 860	o	
MHT-X 1490	--	
MHT-X 10130	--	
MHT-X 10180-10230	--	
MRT-X 1640-1840 Easy (360°)		--
MRT-X 2145-2545 Easy (360°)		--
MRT-X 1440-1640-1840 Easy (400°)		--
MRT-X 2145-2545 Easy (400°)		--
MRT-X 2150-2550 Privilege +	o	
MRT-X 2470-3050 Privilege +	--	
MRT-X 3255 Privilege +		--

AUXILIARY BRAKE AND BACK-UP STEERING



DESCRIPTION

An electric pump facilitates steering and braking in the event of engine failure.

ADVANTAGES

- Safe solution
- Mandatory for certain applications and countries (for example: mining industry in Australia, Chile...)

Machine compatibility	Standard	Comfort
MT 420 H	--	
MT 625 H	--	
MT 625 H Easy	--	
MT 732-932-1030 Easy	--	
MT 835-1135-1335 Easy	--	
MT 1135-1335 HA Easy	--	
MT 1135-1335	--	
MT 1435-1440-1840 Easy	--	
MT 1440-1840	--	
MT 1440-1840 A-HA	--	
MHT 790	--	
MHT 1490	0	
MHT 10130	0	
MHT 10180-10230	0	
MRT 1440-1640-1840 Easy (360°)	--	
MRT 2145-2545 Easy (360°)	--	
MRT 1440-1640-1840 Easy (400°)	--	
MRT 2145-2545 Easy (400°)	--	
MRT 2150-2550 Privilege +	--	
MRT 2470-3050 Privilege +	--	
MRT 3255 Privilege +	--	

Machine compatibility	Standard	Comfort
MT-X 625	--	
MT-X 732	--	
MT-X 1030	--	
MT-X 1440-1440 A-1840-1840 A	--	
MHT-X 790	--	
MHT-X 860	--	
MHT-X 1490	0	
MHT-X 10130	0	
MHT-X 10180-10230	0	
MRT-X 1640-1840 Easy (360°)	--	
MRT-X 2145-2545 Easy (360°)	--	
MRT-X 1440-1640-1840 Easy (400°)	--	
MRT-X 2145-2545 Easy (400°)	--	
MRT-X 2150-2550 Privilege +	--	
MRT-X 2470-3050 Privilege +	--	
MRT-X 3255 Privilege +	--	

REMOTE CONTROL



DESCRIPTION

The remote control is used to control telescopic boom movements on the ground.

ADVANTAGES

- Useful when using jibs and cranes
- Better positioning of load
- increased visibility, as the operator can be close to the load
- Increased safety.

Machine compatibility	Standard	Comfort
MT 420 H	--	
MT 625 H	--	
MT 625 H Easy	--	
MT 732-932-1030 Easy	--	
MT 835-1135-1335 Easy	--	
MT 1135-1335 HA Easy	--	o
MT 1135-1335	--	
MT 1435-1440-1840 Easy	--	
MT 1440-1840	--	
MT 1440-1840 A-HA	o	
MHT 790	--	
MHT 1490	--	
MHT 10130	--	
MHT 10180-10230	--	
MRT 1440-1640-1840 Easy (360°)	--	
MRT 2145-2545 Easy (360°)	--	
MRT 1440-1640-1840 Easy (400°)		--
MRT 2145-2545 Easy (400°)		--
MRT 2150-2550 Privilege +	--	
MRT 2470-3050 Privilege +	--	
MRT 3255 Privilege +	--	

Machine compatibility	Standard	Comfort
MT-X 625	--	
MT-X 732	--	
MT-X 1030	--	
MT-X 1440-1440 A-1840-1840 A	o	
MHT-X 790	--	
MHT-X 860	--	
MHT-X 1490	--	
MHT-X 10130	--	
MHT-X 10180-10230	--	
MRT-X 1640-1840 Easy (360°)	--	
MRT-X 2145-2545 Easy (360°)	--	
MRT-X 1440-1640-1840 Easy (400°)		--
MRT-X 2145-2545 Easy (400°)		--
MRT-X 2150-2550 Privilege +	--	
MRT-X 2470-3050 Privilege +	--	
MRT-X 3255 Privilege +	--	

PLATFORM WITH WINCH PREDISPOSITION



DESCRIPTION

Connection enabling winch overload sensor to be connected to the machine.
Obligatory when using the platform with winch.

ADVANTAGES

- Winch overload protection
- safer work

Machine compatibility	Standard	Comfort
MT 420 H	--	
MT 625 H	--	
MT 625 H Easy	--	
MT 732-932-1030 Easy	--	
MT 835-1135-1335 Easy	--	
MT 1135-1335 HA Easy	--	
MT 1135-1335	--	
MT 1435-1440-1840 Easy	--	
MT 1440-1840	--	
MT 1440-1840 A-HA	--	
MHT 790	--	
MHT 1490	--	
MHT 10130	--	
MHT 10180-10230	--	
MRT 1440-1640-1840 Easy (360°)	--	
MRT 2145-2545 Easy (360°)	--	
MRT 1440-1640-1840 Easy (400°)	--	
MRT 2145-2545 Easy (400°)	--	
MRT 2150-2550 Privilege +	0	
MRT 2470-3050 Privilege +	0	
MRT 3255 Privilege +	0	

Machine compatibility	Standard	Comfort
MT-X 625	--	
MT-X 732	--	
MT-X 1030	--	
MT-X 1440-1440 A-1840-1840 A	--	
MHT-X 790	--	
MHT-X 860	--	
MHT-X 1490	--	
MHT-X 10130	--	
MHT-X 10180-10230	--	
MRT-X 1640-1840 Easy (360°)	--	
MRT-X 2145-2545 Easy (360°)	--	
MRT-X 1440-1640-1840 Easy (400°)	--	
MRT-X 2145-2545 Easy (400°)	--	
MRT-X 2150-2550 Privilege +	0	
MRT-X 2470-3050 Privilege +	0	
MRT-X 3255 Privilege +	0	

WORKING PLATFORM PREDISPOSITION WITH REMOTE CONTROL



DESCRIPTION

- Single control unit for remote controls (telescopic and hydraulic attachment movements) and controls from the basket.
- 2 removable batteries and 1 charger are included with this option.
- Radio brand: Autec.
- This option is mandatory for working with platforms.
- The 3B6 system and E-Reco are mandatory with this option.

ADVANTAGES

- Option of using the machine with a platform
- Remote control: option of operating the machine from outside the cabin (adapted to the movements of the telescopic boom and hydraulic equipment that is running). Better view of the load
- Removable batteries. Possible to charge one battery while using the other.

Machine compatibility	Standard	Comfort
MT 420 H	--	
MT 625 H	--	
MT 625 H Easy	--	
MT 732-932-1030 Easy	--	
MT 835-1135-1335 Easy	--	
MT 1135-1335 HA Easy	--	
MT 1135-1335	--	
MT 1435-1440-1840 Easy	--	
MT 1440-1840	--	
MT 1440-1840 A-HA	--	
MHT 790	0	
MHT 1490	0	
MHT 10130	0	
MHT 10180-10230	0	
MRT 1440-1640-1840 Easy (360°)	0	
MRT 2145-2545 Easy (360°)		0
MRT 1440-1640-1840 Easy (400°)		0
MRT 2145-2545 Easy (400°)		0
MRT 2150-2550 Privilege +	0	
MRT 2470-3050 Privilege +	0	
MRT 3255 Privilege +	0	

Machine compatibility	Standard	Comfort
MT-X 625	--	
MT-X 732	--	
MT-X 1030	--	
MT-X 1440-1440 A-1840-1840 A	--	
MHT-X 790		0
MHT-X 860		--
MHT-X 1490		0
MHT-X 10130		0
MHT-X 10180-10230		0
MRT-X 1640-1840 Easy (360°)		0
MRT-X 2145-2545 Easy (360°)		0
MRT-X 1440-1640-1840 Easy (400°)		0
MRT-X 2145-2545 Easy (400°)		0
MRT-X 2150-2550 Privilege +		0
MRT-X 2470-3050 Privilege +		0
MRT-X 3255 Privilege +		0

CLAMP PREDISPOSITION (CONTROLS FROM CABIN)



DESCRIPTION

- This option includes a clamping movement selector (located inside the cab) and clamping predisposition.

This option is available in 2 versions:

- 1st version: the machine is not equipped with the platform predisposition. => The option is more expensive.
- 2nd version: the machine is already equipped with the platform predisposition. => The option is less expensive.

This option (1st or 2nd version) is mandatory for using clamps.

ADVANTAGES

- Option of using the machine with specific attachments: tyre and cylinder clamps

Machine compatibility	Standard	Comfort
MT 420 H	--	
MT 625 H	--	
MT 625 H Easy	--	
MT 732-932-1030 Easy	--	
MT 835-1135-1335 Easy	--	
MT 1135-1335 HA Easy	--	
MT 1135-1335	--	
MT 1435-1440-1840 Easy	--	
MT 1440-1840	--	
MT 1440-1840 A-HA	--	
MHT 790	0	
MHT 1490	0	
MHT 10130	0	
MHT 10180-10230	0	
MRT 1440-1640-1840 Easy (360°)	--	
MRT 2145-2545 Easy (360°)	--	
MRT 1440-1640-1840 Easy (400°)	--	
MRT 2145-2545 Easy (400°)	--	
MRT 2150-2550 Privilege +	--	
MRT 2470-3050 Privilege +	--	
MRT 3255 Privilege +	--	

Machine compatibility	Standard	Comfort
MT-X 625	--	
MT-X 732	--	
MT-X 1030	--	
MT-X 1440-1440 A-1840-1840 A	--	
MHT-X 790	0	
MHT-X 860	0	
MHT-X 1490	0	
MHT-X 10130	0	
MHT-X 10180-10230	0	
MRT-X 1640-1840 Easy (360°)	--	
MRT-X 2145-2545 Easy (360°)	--	
MRT-X 1440-1640-1840 Easy (400°)	--	
MRT-X 2145-2545 Easy (400°)	--	
MRT-X 2150-2550 Privilege +	--	
MRT-X 2470-3050 Privilege +	--	
MRT-X 3255 Privilege +	--	

RIB HANDLER PREDISPOSITION



DESCRIPTION

- This option includes a clamping movement selector (located inside the cab) and clamping predisposition.

This option is available in 2 versions:

- 1st version: the machine is not equipped with the platform predisposition. => The option is more expensive.
- 2nd version: the machine is already equipped with the platform predisposition. => The option is less expensive.
- This option (1st or 2nd version) is mandatory for using clamps.

ADVANTAGES

- Possibilité d'utiliser la machine avec des accessoires spécifiques : pinces pour pneus et cylindres.

Machine compatibility	Standard	Comfort
MT 420 H	--	
MT 625 H	--	
MT 625 H Easy	--	
MT 732-932-1030 Easy	--	
MT 835-1135-1335 Easy	--	
MT 1135-1335 HA Easy	--	
MT 1135-1335	--	
MT 1435-1440-1840 Easy	--	
MT 1440-1840	--	
MT 1440-1840 A-HA	--	
MHT 790	--	
MHT 1490	--	
MHT 10130	--	
MHT 10180-10230	--	
MRT 1440-1640-1840 Easy (360°)	--	
MRT 2145-2545 Easy (360°)	--	
MRT 1440-1640-1840 Easy (400°)	--	
MRT 2145-25445 Easy (400°)	--	
MRT 2150-2550 Privilege +	0	
MRT 2470-3050 Privilege +	0	
MRT 3255 Privilege +	0	

Machine compatibility	Standard	Comfort
MT-X 625	--	
MT-X 732	--	
MT-X 1030	--	
MT-X 1440-1440 A-1840-1840 A	--	
MHT-X 790	--	
MHT-X 860	--	
MHT-X 1490	--	
MHT-X 10130	--	
MHT-X 10180-10230	--	
MRT-X 1640-1840 Easy (360°)	--	
MRT-X 2145-2545 Easy (360°)	--	
MRT-X 1440-1640-1840 Easy (400°)	--	
MRT-X 2145-2545 Easy (400°)	--	
MRT-X 2150-2550 Privilege +	0	
MRT-X 2470-3050 Privilege +	0	
MRT-X 3255 Privilege +	0-	

BATTERY CHARGER FOR RADIO CONTROL IN CAB



DESCRIPTION

Radio control battery charger in the cab.

ADVANTAGES

- Allows continuous charging of the batteries, whatever the location

Machine compatibility	Standard	Comfort	Machine compatibility	Standard	Comfort
MT 420 H	--		MT-X 625	--	
MT 625 H	--		MT-X 732-1030	--	
MT 625 H Easy	--		MT-X 1440-1440 A-1840-1840 A	--	
MT 732-932-1030 Easy	--		MHT-X 790	--	
MT 835-1135-1335 Easy	--		MHT-X 860	0	
MT 1135-1335 HA Easy	--		MHT-X 1490	0	
MT 1135-1335	--		MHT-X 10130	0	
MT 1435-1440-1840 Easy	--		MHT-X 10180-10230	0	
MT 1440-1840	--		MRT-X 1640-1840 Easy (360°)	0	
MT 1440-1840 A-HA	--		MRT-X 2145-2545 Easy (360°)	0	
MHT 790	--		MRT-X 1440-1640-1840 Easy (400°)	0	
MHT 1490	0		MRT-X 2145-2545 Easy (400°)	0	
MHT 10130	0		MRT-X 2150-2550 Privilege +	0	
MHT 10180-10230	0		MRT-X 2470-3050 Privilege +	0	
MRT 1440-1640-1840 Easy (360°)	0		MRT-X 3255 Privilege +	0	
MRT 2145-2545 Easy (360°)	0				
MRT 1440-1640-1840 Easy (400°)	0				
MRT 2145-2545 Easy (400°)	0				
MRT 2150-2550 Privilege +	0				
MRT 2470-3050 Privilege +	0				
MRT 3255 Privilege +	0				





OTHER OPTIONS



EASY MANAGER



DESCRIPTION

Easy Manager is a simple and flexible tool for optimising the operational monitoring of your equipment. The option is available at the time of ordering or at a later date.

ADVANTAGES

- View the geographical location of the machine and its operation in real time
- Control your budget while ensuring optimal maintenance of the machine
- Analyse the performance of your equipment to optimise use and fuel consumption
- Protect your equipment from theft and unauthorised use
- Control access to your equipment, authenticating users and ensuring their safety

Machine compatibility	Standard	Comfort
MT 420 H	o	
MT 625 H	o	
MT 625 H Easy	o	
MT 732-932-1030 Easy	o	
MT 835-1135-1335 Easy	o	
MT 1135-1335 HA Easy	--	o
MT 1135-1335	o	
MT 1435-1440-1840 Easy	o	
MT 1440-1840	o	
MT 1440-1840 A-HA	o	
MHT 790	o	
MHT 1490	o	
MHT 10130	o	
MHT 10180-10230	o	
MRT 1440-1640-1840 Easy (360°)	o	
MRT 2145-2545 Easy (360°)	o	
MRT 1440-1640-1840 Easy (400°)	o	
MRT 2145-25445 Easy (400°)	o	
MRT 2150-2550 Privilege +	o	
MRT 2470-3050 Privilege +	o	
MRT 3255 Privilege +	o	

Machine compatibility	Standard	Comfort
MT-X 625		o
MT-X 732		o
MT-X 1030		o
MT-X 1440-1440 A-1840-1840 A		o
MHT-X 790		o
MHT-X 860	--	
MHT-X 1490		o
MHT-X 10130		o
MHT-X 10180-10230		o
MRT-X 1640-1840 Easy (360°)		o
MRT-X 2145-2545 Easy (360°)		o
MRT-X 1440-1640-1840 Easy (400°)		o
MRT-X 2145-2545 Easy (400°)		o
MRT-X 2150-2550 Privilege +		o
MRT-X 2470-3050 Privilege +		o
MRT-X 3255 Privilege +		--

35 KPH SPEED



DESCRIPTION

Rapid axles enable the maximum speed to be increased (from 25 to 35 kp/h). This option est available only for countries without speed restrictions (for example: not possible in France).

ADVANTAGES

- Saves time

Machine compatibility	Standard	Comfort
MT 420 H	--	
MT 625 H	--	
MT 625 H Easy	--	
MT 732-932-1030 Easy	--	
MT 835-1135-1335 Easy	--	
MT 1135-1335 HA Easy	--	
MT 1135-1335	o	
MT 1435-1440-1840 Easy	--	
MT 1440-1840	o	
MT 1440-1840 A-HA	o	
MHT 790	--	
MHT 1490	--	
MHT 10130	--	
MHT 10180-10230	--	
MRT 1640-1840 Easy (360°)	--	
MRT 2145-2545 Easy (360°)	--	
MRT 1440-1640-1840 Easy (400°)	--	
MRT 2145-2545 Easy (400°)	--	
MRT 2150-2550 Privilege +	--	
MRT 2470-3050 Privilege +	--	
MRT 3255 Privilege +	--	

Machine compatibility	Standard	Comfort
MT-X 625	--	
MT-X 732	o	
MT-X 1030	o	
MT-X 1440-1440 A-1840-1840 A	o	
MHT-X 790	--	
MHT-X 860	--	
MHT-X 1490	--	
MHT-X 10130	--	
MHT-X 10180-10230	--	
MRT-X 1640-1840 Easy (360°)	--	
MRT-X 2145-2545 Easy (360°)	--	
MRT-X 1440-1640-1840 Easy (400°)	--	
MRT-X 2145-2545 Easy (400°)	--	
MRT-X 2150-2550 Privilege +	--	
MRT-X 2470-3050 Privilege +	--	
MRT-X 3255 Privilege +	--	

SPECIAL COLOR PAINTS



DESCRIPTION

This option is available for the basic structure, the driver's cabin and the wheel rims.

ADVANTAGES

- Option of customising your machine with your company colours
- Improve your company image

Machine compatibility	Standard	Comfort
MT 420 H	0	
MT 625 H	0	
MT 625 H Easy	0	
MT 732-932-1030 Easy	0	
MT 835-1135-1335 Easy	0	
MT 1135-1335 HA Easy	0	
MT 1135-1335	0	
MT 1435-1440-1840 Easy	0	
MT 1440-1840	0	
MT 1440-1840 A-HA	0	
MHT 790	0	
MHT 1490	0	
MHT 10130	0	
MHT 10180-10230	0	
MRT 1440-1640-1840 Easy (360°)	0	
MRT 2145-2545 Easy (360°)	0	
MRT 1440-1640-1840 Easy (400°)	0	
MRT 2145-2545 Easy (400°)	0	
MRT 2150-2550 Privilege +	0	
MRT 2470-3050 Privilege +	0	
MRT 3255 Privilege +	0	

Machine compatibility	Standard	Comfort
MT-X 625		0
MT-X 732		0
MT-X 1030		0
MT-X 1440-1440 A-1840-1840 A		0
MHT-X 790		0
MHT-X 860		0
MHT-X 1490		0
MHT-X 10130		0
MHT-X 10180-10230		0
MRT-X 1640-1840 Easy (360°)		0
MRT-X 2145-2545 Easy (360°)		0
MRT-X 1440-1640-1840 Easy (400°)		0
MRT-X 2145-2545 Easy (400°)		0
MRT-X 2150-2550 Privilege +		0
MRT-X 2470-3050 Privilege +		0
MRT-X 3255 Privilege +		0



NOTES

A series of horizontal dotted lines for writing notes, spanning the width of the page.



NOTES

A series of horizontal dotted lines for writing notes, spanning the width of the page.



NOTES

A series of horizontal dotted lines for writing notes, spanning the width of the page.



NOTES

A series of horizontal dotted lines for writing notes, spanning the width of the page.



NOTES

A series of horizontal dotted lines for writing notes, spanning the width of the page.

Your nearest dealer:



Head office

B.P. 249 - 430 rue de l'Aubinière - 44158 Ancenis Cedex - France

Tél : 00 33 (0)2 40 09 10 11 - Fax : 00 33 (0)2 40 09 10 97

www.manitou.com



This publication provides a description of the configuration versions and options for Manitou products, which may differ for equipment. The equipment presented in this brochure may be part of a series, as an option, or it may not be available, depending on the versions. Manitou reserves the right, at any time and without notice, to amend the specifications described and represented. The specifications provided do not bind the manufacturer. For more details, please contact your Manitou agent. This is not a contractually binding document. The presentation of the products is not contractually binding. List of specifications non-exhaustive. The logos as well as the visual identity of the company are owned by Manitou and cannot be used without authorisation. All rights reserved. The photos and diagrams contained in this brochure are only provided for consultation and information purposes.

MANITOU BF SA – Limited company with board of directors – Share capital: 39 547 824 euros - 857 802 508 RCS Nantes